



**Water Monitoring Result at C7 - Windsor House
Mid-Flood Tide**

Date	Time	Weather Condition	Sampling Depth		Water Temperature			pH			Salinity			DO Saturation			DO			Turbidity			Suspended Solids	
					°C			-			ppt			%			mg/L			NTU			mg/L	
					Value	Average		Value	Average		Value	Average		Value	Average		Value	Average		Value	Average		Value	Average
27/1/2017	16:10	Fine	Middle	-	19.70	19.70	19.80	7.95	7.95	8.00	30.79	30.79	30.78	87.1	86.3	86.5	6.60	6.54	6.55	3.84	3.85	3.84	2	2.50
	16:12		Middle	-	19.90	19.90		8.04	8.04		30.76	30.76		86.2	86.5		6.52	6.54		3.84	3.84		3	
2/2/2017	10:55	Fine	Middle	-	19.10	19.10	19.05	7.93	7.93	7.92	30.51	30.51	30.52	81.3	80.3	80.9	6.29	6.21	6.26	6.97	6.99	7.00	6	7.00
	10:57		Middle	-	19.00	19.00		7.90	7.90		30.52	30.52		80.9	81.1		6.26	6.28		6.99	7.06		8	
4/2/2017	12:30	Fine	Middle	-	18.90	18.90	18.95	8.06	8.06	8.08	30.80	30.80	30.80	81.8	82.4	82.5	6.33	6.37	6.38	5.71	5.69	5.68	8	9.00
	12:32		Middle	-	19.00	19.00		8.09	8.09		30.80	30.80		82.8	82.8		6.40	6.41		5.67	5.66		10	
6/2/2017	15:05	Fine	Middle	-	19.70	19.70	19.75	8.19	8.19	8.20	30.64	30.64	30.64	98.5	98.4	98.3	7.51	7.50	7.50	7.35	7.38	7.40	7	8.00
	15:07		Middle	-	19.80	19.80		8.21	8.21		30.64	30.64		98.3	98.0		7.50	7.48		7.42	7.44		9	
8/2/2017	16:10	Fine	Middle	-	18.90	18.90	18.90	8.25	8.25	8.27	30.79	30.79	30.79	98.8	99.2	98.5	7.65	7.68	7.62	5.37	5.36	5.37	3	4.00
	16:12		Middle	-	18.90	18.90		8.29	8.29		30.78	30.78		98.1	97.7		7.60	7.56		5.37	5.38		5	
11/2/2017	4:25	Cloudy	Middle	-	14.90	14.90	14.90	8.09	8.09	8.10	30.70	30.70	30.70	83.2	83.4	83.5	6.98	6.99	7.00	6.79	6.76	6.75	4	3.50
	4:26		Middle	-	14.90	14.90		8.10	8.11		30.70	30.70		83.6	83.7		7.01	7.02		6.71	6.74		3	
13/2/2017	10:34	Fine	Middle	-	18.00	18.00	18.00	8.14	8.14	8.18	30.62	30.62	30.62	91.9	90.6	91.1	7.24	7.14	7.18	11.35	11.33	<u>11.33</u>	6	5.50
	10:36		Middle	-	18.00	18.00		8.22	8.22		30.62	30.62		90.7	91.1		7.15	7.18		11.32	11.31		5	
15/2/2017	10:05	Fine	Middle	-	17.50	17.50	17.50	8.19	8.19	8.21	30.56	30.56	30.56	100.1	99.8	99.8	7.96	7.94	7.94	4.04	4.04	4.04	8	9.00
	10:07		Middle	-	17.50	17.50		8.23	8.23		30.56	30.56		99.5	99.6		7.92	7.93		4.03	4.03		10	
17/2/2017	11:30	Fine	Middle	-	19.40	19.40	19.50	8.17	8.17	8.18	30.39	30.39	30.39	95.1	95.3	95.3	7.29	7.31	7.30	5.81	5.83	5.76	8	7.50
	11:32		Middle	-	19.60	19.60		8.19	8.19		30.38	30.38		95.4	95.2		7.31	7.29		5.73	5.67		7	
20/2/2017	12:05	Fine	Middle	-	19.80	19.80	19.90	8.05	8.05	8.08	30.26	30.26	30.25	98.6	97.9	97.6	7.51	7.49	7.43	3.45	3.35	3.32	5	4.00
	12:07		Middle	-	20.00	20.00		8.10	8.10		30.24	30.24		96.9	96.8		7.37	7.36		3.30	3.18		3	
22/2/2017	15:05	Cloudy	Middle	-	19.40	19.40	19.55	8.16	8.16	8.20	30.74	30.74	30.74	97.9	97.4	97.8	7.49	7.45	7.47	3.86	3.88	3.87	<2	<2
	15:07		Middle	-	19.70	19.70		8.23	8.23		30.73	30.73		97.9	97.8		7.48	7.47		3.88	3.87		<2	
24/2/2017	17:05	Cloudy	Middle	-	17.50	17.50	17.40	8.27	8.27	8.29	31.05	31.05	31.06	93.2	93.5	93.6	7.41	7.44	7.45	9.00	9.01	9.02	6	6.00
	17:07		Middle	-	17.30	17.30		8.31	8.31		31.06	31.06		94.1	93.6		7.49	7.45		9.03	9.03		6	

Remarks:
 Single underline denotes exceedance over Action Level.
 Double underline denotes exceedance over Limit Level.



**Water Monitoring Result at C1 - HKCEC Extension
Mid-Flood Tide**

Date	Time	Weather Condition	Sampling Depth		Water Temperature			pH			Salinity			DO Saturation			DO			Turbidity			Suspended Solids	
					°C			-			ppt			%			mg/L			NTU			mg/L	
					Value	Value	Average	Value	Value	Average	Value	Value	Average	Value	Value	Average	Value	Value	Average	Value	Value	Average	Value	Value
27/1/2017	15:29	Fine	Middle	3.0	19.90	19.90	19.90	7.76	7.76	7.82	30.96	30.96	30.97	86.9	87.6	87.1	6.57	6.62	6.58	3.83	3.83	3.83	3	4.00
	15:27		Middle	3.0	19.90	19.90	19.90	7.87	7.87	7.82	30.97	30.97	30.97	87.0	87.0	87.1	6.57	6.57	6.58	3.82	3.83	3.83	5	4.00
2/2/2017	10:05	Fine	Middle	3.0	18.20	18.20	18.20	8.09	8.09	8.10	30.83	30.83	30.83	83.5	83.9	83.8	6.55	6.58	6.57	7.46	7.45	7.45	6	6.50
	10:07		Middle	3.0	18.20	18.20	18.20	8.10	8.10	8.10	30.83	30.83	30.83	84.0	83.6	83.8	6.59	6.55	6.57	7.43	7.45	7.45	7	6.50
4/2/2017	10:10	Fine	Middle	3.0	18.50	18.50	18.50	8.14	8.14	8.14	30.77	30.77	30.78	80.4	80.8	80.7	6.27	6.30	6.30	4.87	4.88	4.96	5	4.50
	10:12		Middle	3.0	18.50	18.50	18.50	8.14	8.14	8.14	30.78	30.78	30.78	81.0	80.6	80.7	6.32	6.29	6.30	5.04	5.06	4.96	4	4.50
6/2/2017	14:50	Fine	Middle	3.0	18.70	18.70	18.75	8.27	8.27	8.28	30.85	30.85	30.85	96.4	96.8	96.5	7.49	7.51	7.49	5.24	5.15	5.16	6	6.50
	14:52		Middle	3.0	18.80	18.80	18.75	8.28	8.28	8.28	30.85	30.85	30.85	96.9	95.7	96.5	7.52	7.43	7.49	5.13	5.11	5.16	7	6.50
8/2/2017	15:20	Fine	Middle	3.0	18.40	18.40	18.40	8.34	8.34	8.35	30.67	30.67	30.68	98.6	98.5	98.4	7.71	7.70	7.66	5.02	4.86	4.83	<2	<2
	15:22		Middle	3.0	18.40	18.40	18.40	8.35	8.35	8.35	30.68	30.68	30.68	98.1	98.3	98.4	7.61	7.62	7.66	4.73	4.71	4.83	<2	<2
11/2/2017	6:32	Cloudy	Middle	2.5	16.00	16.00	15.95	8.18	8.18	8.19	30.65	30.66	30.66	81.5	81.2	80.9	6.70	6.68	6.65	4.24	4.22	4.21	2	2.00
	6:33		Middle	2.5	15.80	16.00	15.95	8.19	8.19	8.19	30.66	30.66	30.66	80.5	80.3	80.9	6.61	6.60	6.65	4.20	4.18	4.21	<2	2.00
13/2/2017	9:29	Fine	Middle	2.5	16.80	16.80	16.80	8.27	8.27	8.28	30.77	30.77	30.74	87.0	85.4	84.9	7.02	6.88	6.85	6.65	6.25	6.51	4	4.00
	9:31		Middle	2.5	16.80	16.80	16.80	8.28	8.28	8.28	30.70	30.70	30.74	84.2	83.1	84.9	6.79	6.70	6.85	6.46	6.66	6.51	4	4.00
15/2/2017	11:25	Fine	Middle	2.5	16.80	16.80	16.80	8.28	8.28	8.28	30.59	30.59	30.62	86.0	84.8	84.7	6.93	6.83	6.82	3.43	3.50	3.53	3	3.50
	9:11		Middle	2.5	16.80	16.80	16.80	8.28	8.28	8.28	30.65	30.65	30.62	84.0	83.8	84.7	6.77	6.76	6.82	3.50	3.69	3.53	4	3.50
17/2/2017	10:35	Fine	Middle	3.0	18.70	18.70	18.75	8.21	8.21	8.21	30.37	30.37	30.37	92.9	92.5	93.3	7.23	7.19	7.25	2.22	2.19	2.19	10	10.00
	10:37		Middle	3.0	18.80	18.80	18.75	8.21	8.21	8.21	30.37	30.37	30.37	93.4	94.3	93.3	7.26	7.33	7.25	2.15	2.19	2.19	10	10.00
20/2/2017	13:50	Fine	Middle	3.0	20.00	20.00	#REF!	7.94	7.94	8.00	29.72	29.72	30.05	101.5	101.1	100.7	7.65	7.62	7.59	2.50	2.47	2.47	3	4.00
	13:52		Middle	3.0	#REF!	20.60	#REF!	8.06	8.06	8.00	30.37	30.37	30.05	100.5	99.8	100.7	7.58	7.52	7.59	2.46	2.46	2.47	5	4.00
22/2/2017	14:45	Cloudy	Middle	3.0	18.50	18.50	18.55	8.34	8.34	8.34	31.00	31.00	31.00	95.0	95.3	95.3	7.39	7.41	7.41	1.80	1.78	1.78	<2	<2
	14:27		Middle	3.0	18.60	18.60	18.55	8.33	8.33	8.34	30.99	30.99	31.00	95.4	95.3	95.3	7.41	7.41	7.41	1.76	1.78	1.78	<2	<2
24/2/2017	16:05	Cloudy	Middle	3.0	16.40	16.40	16.40	8.36	8.36	8.36	31.02	31.02	31.02	95.7	96.0	96.0	7.77	7.79	7.79	2.91	2.94	2.95	<2	<2
	16:07		Middle	3.0	16.40	16.40	16.40	8.36	8.36	8.36	31.02	31.02	31.02	96.1	96.0	96.0	7.81	7.79	7.79	2.95	3.00	2.95	<2	<2

Remarks:
Single underline denotes exceedance over Action Level.
Double underline denotes exceedance over Limit Level.



**Water Monitoring Result at P1 - HKCEC Phase I
Mid-Flood Tide**

Date	Time	Weather Condition	Sampling Depth		Water Temperature			pH			Salinity			DO Saturation			DO			Turbidity			Suspended Solids	
					°C			-			ppt			%			mg/L			NTU			mg/L	
					Value	Value	Average	Value	Value	Average	Value	Value	Average	Value	Value	Average	Value	Value	Average	Value	Value	Average	Value	Value
27/1/2017	15:10	Fine	Middle	3.0	19.30	19.30	19.30	7.99	7.99	7.99	31.00	31.00	31.00	83.5	84.0	84.1	6.40	6.45	6.45	3.75	3.77	3.79	2	2.50
	15:12		Middle	3.0	19.30	19.30		7.99	7.99		31.00	31.00		84.6	84.2		6.48	6.47		6.45	3.83		3.82	
2/2/2017	9:45	Fine	Middle	3.0	18.00	18.00	18.10	7.99	7.99	8.01	30.85	30.85	30.85	87.5	86.0	86.7	6.84	6.75	6.79	5.76	5.77	5.77	6	6.00
	9:47		Middle	3.0	18.20	18.20		8.03	8.03		30.84	30.84		86.7	86.5		6.80	6.78		6.79	5.77		5.76	
4/2/2017	10:50	Fine	Middle	3.0	18.40	18.40	18.45	8.05	8.05	8.07	30.94	30.94	30.94	84.3	84.8	84.4	6.68	6.71	6.69	3.92	3.92	3.92	6	5.00
	10:52		Middle	3.0	18.50	18.50		8.09	8.09		30.94	30.94		84.6	84.0		6.69	6.67		6.69	3.92		3.91	
6/2/2017	14:30	Fine	Middle	3.0	20.70	20.70	20.70	7.94	7.94	8.04	30.70	30.70	30.71	100.6	99.8	98.8	7.74	7.68	7.60	6.89	6.88	6.93	20	19.00
	14:32		Middle	3.0	20.70	20.70		8.14	8.14		30.72	30.72		97.5	97.2		7.50	7.47		7.60	6.96		6.99	
8/2/2017	15:00	Fine	Middle	3.0	18.80	18.80	18.85	8.20	8.20	8.24	30.85	30.85	30.85	102.0	102.3	102.1	7.89	7.92	7.90	3.20	3.21	3.21	2	2.50
	15:02		Middle	3.0	18.90	18.90		8.27	8.27		30.85	30.85		102.3	101.8		7.91	7.87		7.90	3.21		3.20	
11/2/2017	6:00	Cloudy	Middle	2.5	15.60	15.60	15.60	8.20	8.21	8.21	30.57	30.57	30.57	82.0	82.7	82.8	6.73	6.73	6.79	3.67	3.69	3.54	<2	<2
	6:01		Middle	2.5	15.60	15.60		8.21	8.21		30.57	30.57		83.5	83.0		6.83	6.85		6.79	3.40		3.38	
13/2/2017	9:13	Fine	Middle	2.5	16.40	16.40	16.45	8.15	8.15	8.17	30.64	30.64	30.63	84.2	83.9	83.3	6.84	6.82	6.77	5.26	5.27	5.29	5	6.00
	9:15		Middle	2.5	16.50	16.50		8.18	8.18		30.62	30.62		83.1	82.1		6.75	6.66		6.77	5.30		5.33	
15/2/2017	8:53	Fine	Middle	2.5	16.60	16.60	16.60	8.17	8.17	8.19	30.67	30.67	30.67	86.3	85.6	84.8	6.99	6.93	6.87	2.82	2.78	2.76	5	5.50
	8:55		Middle	2.5	16.60	16.60		8.20	8.20		30.66	30.66		84.2	83.2		6.82	6.73		6.87	2.75		2.67	
17/2/2017	10:15	Fine	Middle	3.0	19.00	19.00	19.10	8.15	8.15	8.16	30.46	30.46	30.42	88.8	81.1	87.9	6.86	7.04	6.99	3.41	3.30	3.26	7	7.50
	10:17		Middle	3.0	19.20	19.20		8.17	8.17		30.38	30.38		91.3	90.4		7.06	6.98		6.99	3.22		3.10	
20/2/2017	13:25	Fine	Middle	3.0	19.90	19.90	20.00	8.09	8.09	8.10	30.57	30.57	30.57	98.1	98.2	97.7	7.44	7.45	7.41	3.23	3.40	3.46	5	6.00
	13:27		Middle	3.0	20.10	20.10		8.11	8.11		30.56	30.56		97.3	97.2		7.37	7.37		7.41	3.54		3.67	
22/2/2017	14:05	Cloudy	Middle	3.0	19.40	19.40	19.45	8.25	8.25	8.27	31.11	31.11	31.11	94.7	95.0	95.4	7.24	7.26	7.29	1.67	1.69	1.68	2	2.00
	14:07		Middle	3.0	19.50	19.50		8.28	8.28		31.10	31.10		96.1	95.6		7.34	7.30		7.29	1.69		1.68	
24/2/2017	15:45	Cloudy	Middle	3.0	15.40	15.40	15.40	8.13	8.13	8.19	31.08	31.08	31.08	100.1	99.1	98.8	8.29	8.20	8.18	2.45	2.45	2.44	<2	<2
	15:47		Middle	3.0	15.40	15.40		8.25	8.25		31.08	31.08		98.0	97.9		8.11	8.10		8.18	2.43		2.41	

Remarks:
Single underline denotes exceedance over Action Level.
Double underline denotes exceedance over Limit Level.



**Water Monitoring Result at P3 - APA
Mid-Flood Tide**

Date	Time	Weather Condition	Sampling Depth		Water Temperature			pH			Salinity			DO Saturation			DO			Turbidity			Suspended Solids	
					°C			-			ppt			%			mg/L			NTU			mg/L	
					Value	Value	Average	Value	Value	Average	Value	Value	Average	Value	Value	Average	Value	Value	Average	Value	Value	Average	Value	Value
27/1/2017	15:15	Fine	Middle	3.0	19.30	19.30	19.30	8.04	8.04	8.06	31.00	31.00	31.01	84.0	83.9	83.7	6.45	6.44	6.43	4.17	4.18	4.17	3	3.50
	15:17		Middle	3.0	19.30	19.30		8.07	8.07		31.01	31.01		83.9	83.1		6.44	6.38		4.19	4.15		4	
2/2/2017	9:50	Fine	Middle	3.0	18.10	18.10	18.15	8.04	8.04	8.05	30.79	30.79	30.79	78.6	78.3	78.4	6.17	6.15	6.16	5.94	5.99	6.01	5	5.50
	9:52		Middle	3.0	18.20	18.20		8.06	8.06		30.79	30.79		78.3	78.3		6.15	6.15		6.04	6.07		6	
4/2/2017	9:55	Fine	Middle	3.0	18.30	18.30	18.30	8.11	8.11	8.12	30.87	30.87	30.87	79.6	79.9	80.2	6.23	6.25	6.27	4.18	4.17	4.17	12	12.50
	9:57		Middle	3.0	18.30	18.30		8.12	8.12		30.87	30.87		80.4	80.9		6.29	6.32		4.16	4.15		13	
6/2/2017	14:35	Fine	Middle	3.0	18.80	18.80	18.80	8.21	8.21	8.22	30.74	30.74	30.77	93.8	94.2	93.9	7.28	7.20	7.26	4.69	4.68	4.72	8	7.50
	14:37		Middle	3.0	18.80	18.80		8.22	8.22		30.79	30.79		93.9	93.7		7.28	7.26		4.70	4.81		7	
8/2/2017	15:05	Fine	Middle	3.0	18.30	18.30	18.35	8.30	8.30	8.31	30.81	30.81	30.81	98.8	99.3	99.4	7.73	7.77	7.77	4.28	4.25	4.25	2	2.50
	15:07		Middle	3.0	18.40	18.40		8.32	8.32		30.80	30.80		99.9	99.4		7.81	7.78		4.24	4.24		3	
11/2/2017	6:07	Cloudy	Middle	2.5	15.30	15.30	15.30	8.23	8.23	8.23	30.80	30.80	30.80	82.2	82.3	82.2	6.82	6.83	6.82	3.15	3.06	3.10	<2	3.00
	6:08		Middle	2.5	15.30	15.30		8.23	8.23		30.80	30.80		82.0	82.2		6.81	6.82		3.08	3.10		3	
13/2/2017	9:17	Fine	Middle	2.5	16.40	16.40	16.45	8.19	8.19	8.19	30.40	30.40	30.40	86.2	85.1	85.3	7.00	6.90	6.92	6.57	6.57	6.42	4	4.50
	9:19		Middle	2.5	16.50	16.50		8.18	8.18		30.39	30.39		85.2	84.7		6.91	6.87		6.36	6.17		5	
15/2/2017	8:57	Fine	Middle	2.5	16.50	16.50	16.50	8.22	8.22	8.23	30.51	30.51	30.57	84.3	83.1	82.5	6.84	6.74	6.69	3.30	3.20	3.16	4	5.00
	8:59		Middle	2.5	16.50	16.50		8.24	8.24		30.62	30.62		81.7	80.9		6.62	6.56		3.06	3.06		6	
17/2/2017	10:20	Fine	Middle	3.0	18.70	18.70	18.75	8.19	8.19	8.19	30.40	30.40	30.39	87.7	88.0	88.0	6.82	6.84	6.84	3.17	3.18	3.18	8	9.00
	10:22		Middle	3.0	18.80	18.80		8.19	8.19		30.38	30.38		88.4	87.8		6.87	6.83		3.18	3.18		10	
20/2/2017	13:30	Fine	Middle	3.0	19.40	19.40	19.50	8.13	8.13	8.14	30.56	30.56	30.56	95.7	95.8	95.4	7.34	7.34	7.31	2.10	2.10	2.10	2	2.00
	13:32		Middle	3.0	19.60	19.60		8.14	8.14		30.56	30.56		95.1	95.1		7.28	7.27		2.10	2.08		2	
22/2/2017	14:10	Cloudy	Middle	3.0	18.60	18.60	18.70	8.30	8.30	8.31	31.05	31.05	31.05	96.2	95.8	95.7	7.46	7.42	7.41	1.84	1.87	1.82	2	2.50
	14:12		Middle	3.0	18.80	18.80		8.31	8.31		31.04	31.04		95.8	94.9		7.42	7.35		1.80	1.78		3	
24/2/2017	15:50	Cloudy	Middle	3.0	15.90	15.90	15.90	8.27	8.27	8.29	31.06	31.06	31.07	95.2	95.7	95.1	7.79	7.87	7.80	2.96	2.96	2.96	<2	<2
	15:52		Middle	3.0	15.90	15.90		8.30	8.30		31.07	31.07		94.4	95.0		7.75	7.78		2.96	2.95		<2	

Remarks:
Single underline denotes exceedance over Action Level.
Double underline denotes exceedance over Limit Level.



**Water Monitoring Result at P4 - SOC
Mid-Flood Tide**

Date	Time	Weather Condition	Sampling Depth		Water Temperature			pH			Salinity			DO Saturation			DO			Turbidity			Suspended Solids	
					°C			-			ppt			%			mg/L			NTU			mg/L	
					Value	Average		Value	Average		Value	Average		Value	Average		Value	Average		Value	Average		Value	Average
27/1/2017	15:20	Fine	Middle	3.0	19.30	19.30	19.30	8.00	8.00	8.02	31.04	31.04	31.04	85.7	86.1	85.7	6.58	6.61	6.58	4.00	4.01	3.99	2	3.00
	15:22		Middle	3.0	19.30	19.30		8.03	8.03		31.03	31.03		85.5	85.6		6.56	6.56		4.00	3.93		4	
2/2/2017	9:55	Fine	Middle	3.0	18.20	18.20	18.20	8.06	8.06	8.07	30.82	30.82	30.82	81.9	83.0	82.7	6.43	6.51	6.49	8.50	8.24	8.23	8	8.00
	9:57		Middle	3.0	18.20	18.20		8.07	8.07		30.82	30.82		82.9	82.9		6.50	6.50		8.08	8.08		8	
4/2/2017	10:00	Fine	Middle	3.0	18.40	18.40	18.40	8.13	8.13	8.13	30.85	30.85	30.85	78.5	79.0	78.8	6.14	6.18	6.16	4.65	4.65	4.59	5	4.50
	10:02		Middle	3.0	18.40	18.40		8.13	8.13		30.85	30.85		78.9	78.6		6.17	6.14		4.56	4.49		4	
6/2/2017	14:40	Fine	Middle	3.0	18.70	18.70	18.70	8.23	8.23	8.24	30.85	30.85	30.85	93.2	93.1	93.3	7.24	7.23	7.24	5.44	5.54	5.46	10	9.50
	14:42		Middle	3.0	18.70	18.70		8.25	8.25		30.85	30.85		93.7	93.0		7.28	7.22		5.48	5.36		9	
8/2/2017	15:10	Fine	Middle	3.0	18.30	18.30	18.35	8.33	8.33	8.33	30.76	30.76	30.77	99.3	99.9	99.6	7.77	7.81	7.79	3.92	3.99	3.98	2	2.00
	15:12		Middle	3.0	18.40	18.40		8.33	8.33		30.77	30.77		99.5	99.7		7.78	7.79		3.99	4.02		2	
11/2/2017	6:15	Cloudy	Middle	2.5	15.50	15.50	15.45	8.21	8.21	8.21	30.75	30.75	30.75	84.5	84.2	84.0	7.01	6.98	6.96	3.88	3.90	3.97	2	2.50
	6:16		Middle	2.5	15.40	15.40		8.21	8.21		30.75	30.75		84.0	83.1		6.97	6.88		4.04	4.06		3	
13/2/2017	9:21	Fine	Middle	2.5	16.60	16.60	16.60	8.23	8.23	8.24	30.68	30.68	30.68	85.4	84.0	83.6	6.91	6.79	6.76	6.35	6.42	6.39	4	5.00
	9:23		Middle	2.5	16.60	16.60		8.24	8.24		30.68	30.68		82.8	82.0		6.70	6.64		6.40	6.37		6	
15/2/2017	9:01	Fine	Middle	2.5	16.50	16.50	16.50	8.25	8.25	8.27	30.57	30.57	30.61	85.6	83.3	83.0	6.95	6.76	6.73	3.61	3.51	3.52	5	6.00
	9:03		Middle	2.5	16.50	16.50		8.28	8.28		30.64	30.64		82.0	80.9		6.65	6.57		3.47	3.49		7	
17/2/2017	10:25	Fine	Middle	3.0	18.90	18.90	18.90	8.20	8.20	8.20	30.31	30.31	30.31	89.6	90.1	90.0	6.96	6.99	6.98	3.07	3.05	3.05	7	7.50
	10:27		Middle	3.0	18.90	18.90		8.20	8.20		30.31	30.31		90.0	90.1		6.98	6.99		3.05	3.04		8	
20/2/2017	13:35	Fine	Middle	3.0	19.70	19.70	19.55	8.15	8.15	8.16	30.52	30.52	30.55	95.8	95.7	95.5	7.35	7.35	7.37	2.46	2.59	2.56	6	7.00
	13:37		Middle	3.0	19.40	19.40		8.17	8.17		30.58	30.58		95.6	94.7		7.34	7.42		2.60	2.58		8	
22/2/2017	14:15	Cloudy	Middle	3.0	18.60	18.60	18.65	8.32	8.32	8.33	31.03	31.03	31.04	96.3	96.2	96.2	7.48	7.47	7.47	1.64	1.60	1.58	<2	<2
	14:17		Middle	3.0	18.70	18.70		8.33	8.33		31.04	31.04		96.3	95.9		7.48	7.44		1.54	1.54		<2	
24/2/2017	15:55	Cloudy	Middle	3.0	16.30	16.30	16.30	8.33	8.33	8.34	31.03	31.03	31.04	93.2	93.5	93.3	7.57	7.60	7.58	2.91	2.92	2.97	<2	<2
	15:57		Middle	3.0	16.30	16.30		8.34	8.34		31.04	31.04		93.3	93.2		7.58	7.58		3.06	2.99		<2	

Remarks:
Single underline denotes exceedance over Action Level.
Double underline denotes exceedance over Limit Level.



**Water Monitoring Result at P5 - WCT / RT / IT
Mid-Flood Tide**

Date	Time	Weather Condition	Sampling Depth		Water Temperature			pH			Salinity			DO Saturation			DO		Turbidity			Suspended Solids		
					°C			-			ppt			%			mg/L		NTU			mg/L		
					Value	Average		Value	Average		Value	Average		Value	Average		Value	Average		Value	Average	Value	Average	Value
27/1/2017	15:25	Fine	Middle	3.0	19.20	19.20	19.25	7.93	7.93	7.93	31.06	31.06	31.06	86.1	86.6	86.3	6.61	6.64	6.62	3.92	3.89	3.90	2	3.00
	15:27		Middle	3.0	19.30	19.30		7.93	7.93		31.06	31.06		86.1	86.2		6.61	6.61		3.89	3.91		4	
2/2/2017	10:00	Fine	Middle	3.0	18.30	18.30	18.30	8.07	8.07	8.08	30.82	30.82	30.83	80.9	81.3	81.3	6.33	6.36	6.36	8.16	8.00	8.00	7	8.00
	10:02		Middle	3.0	18.30	18.30		8.09	8.09		30.84	30.84		81.7	81.1		6.39	6.35		7.90	7.93		9	
4/2/2017	10:05	Fine	Middle	3.0	18.40	18.40	18.40	8.14	8.14	8.14	30.76	30.76	30.76	78.8	78.8	78.8	6.15	6.15	6.15	4.22	4.16	4.18	7	6.50
	10:07		Middle	3.0	18.40	18.40		8.14	8.14		30.76	30.76		78.9	78.8		6.15	6.15		4.15	4.17		6	
6/2/2017	14:45	Fine	Middle	3.0	18.60	18.60	18.65	8.25	8.25	8.26	30.79	30.79	30.82	96.9	97.1	96.9	7.53	7.54	7.53	5.03	5.05	5.05	9	10.00
	14:47		Middle	3.0	18.70	18.70		8.27	8.27		30.84	30.84		96.5	97.1		7.50	7.54		5.07	5.06		11	
8/2/2017	15:15	Fine	Middle	3.0	18.40	18.40	18.40	8.34	8.34	8.34	30.73	30.73	30.73	99.1	99.4	98.9	7.79	7.82	7.78	4.33	4.32	4.29	2	2.00
	15:17		Middle	3.0	18.40	18.40		8.34	8.35		30.73	30.73		98.1	99.0		7.71	7.78		4.27	4.23		2	
11/2/2017	6:23	Cloudy	Middle	2.5	15.90	15.90	15.85	8.22	8.22	8.22	30.73	30.73	30.73	80.9	81.4	81.4	6.66	6.67	6.69	3.89	3.87	3.82	2	2.00
	6:24		Middle	2.5	15.80	15.80		8.22	8.22		30.73	30.73		81.8	81.3		6.73	6.69		3.79	3.74		2	
13/2/2017	9:25	Fine	Middle	2.5	16.70	16.70	16.70	8.26	8.26	8.27	30.63	30.63	30.66	87.4	86.3	86.1	7.06	6.97	6.95	5.50	5.60	5.59	4	4.00
	9:27		Middle	2.5	16.70	16.70		8.27	8.27		30.69	30.69		85.6	85.0		6.91	6.86		5.62	5.63		4	
15/2/2017	9:05	Fine	Middle	2.5	16.50	16.50	16.60	8.26	8.26	8.27	30.61	30.61	30.64	82.9	82.4	82.5	6.69	6.65	6.66	3.71	3.83	3.86	5	5.50
	9:07		Middle	2.5	16.70	16.70		8.27	8.27		30.66	30.66		82.3	82.5		6.64	6.66		3.92	3.98		6	
17/2/2017	10:30	Fine	Middle	3.0	18.70	18.70	18.75	8.20	8.20	8.20	30.37	30.37	30.37	88.3	88.0	87.9	6.87	6.84	6.84	3.00	3.00	2.99	10	10.50
	10:32		Middle	3.0	18.80	18.80		8.20	8.20		30.37	30.37		87.7	87.7		6.82	6.82		2.98	2.99		11	
20/2/2017	13:40	Fine	Middle	3.0	19.20	19.20	19.25	8.18	8.18	8.18	30.55	30.55	30.55	95.1	92.5	94.0	7.32	7.12	7.23	2.59	2.55	2.49	2	2.50
	13:42		Middle	3.0	19.30	19.30		8.18	8.18		30.54	30.56		93.7	94.6		7.21	7.28		2.45	2.38		3	
22/2/2017	14:20	Cloudy	Middle	3.0	18.60	18.60	18.65	8.33	8.33	8.34	31.02	31.02	31.02	96.3	95.8	96.0	7.48	7.44	7.46	1.73	1.71	1.72	<2	<2
	14:22		Middle	3.0	18.70	18.70		8.34	8.34		31.02	31.02		95.9	96.1		7.45	7.46		1.71	1.72		<2	
24/2/2017	16:00	Cloudy	Middle	3.0	16.50	16.50	16.50	8.34	8.34	8.35	30.90	30.94	30.94	92.9	93.0	93.0	7.52	7.53	7.53	2.65	2.54	2.56	<2	<2
	16:02		Middle	3.0	16.50	16.50		8.35	8.35		30.96	30.96		93.1	93.1		7.54	7.54		2.52	2.54		<2	

Remarks:
Single underline denotes exceedance over Action Level.
Double underline denotes exceedance over Limit Level.



**Water Monitoring Result at RW21-P789 - GEC / CRB / SHK
Mid-Flood Tide**

Date	Time	Weather Condition	Sampling Depth		Water Temperature			pH			Salinity			DO Saturation			DO		Turbidity			Suspended Solids		
					°C			-			ppt			%			mg/L		NTU			mg/L		
			m		Value	Average		Value	Average		Value	Average		Value	Average		Value	Average		Value	Average		Value	Average
27/1/2017	15:35	Fine	Middle	3.5	19.40	19.40	19.45	8.04	8.04	8.07	30.83	30.83	30.83	85.7	85.6	85.3	6.55	6.55	6.53	4.05	4.00	4.00	3	3.50
	15:37		Middle	3.5	19.50	19.50		8.09	8.09		30.83	30.83		85.1	84.8		6.52	6.49		3.93	4.00		4	
2/2/2017	10:25	Fine	Middle	3.5	19.00	19.00	18.80	7.98	7.98	7.99	30.32	30.32	30.33	83.9	82.1	82.3	6.53	6.39	6.41	8.10	8.17	<u>8.25</u>	10	10.50
	10:27		Middle	3.5	18.60	18.60		7.99	7.99		30.33	30.33		81.7	81.3		6.37	6.33		8.39	8.32		11	
4/2/2017	10:45	Fine	Middle	3.5	18.80	18.80	18.85	8.07	8.07	8.09	30.89	30.89	30.89	84.0	84.1	84.3	6.50	6.51	6.52	5.43	5.47	5.53	6	7.00
	10:47		Middle	3.5	18.90	18.90		8.10	8.10		30.88	30.88		84.3	84.6		6.52	6.54		5.60	5.62		8	
6/2/2017	13:47	Fine	Middle	4.0	19.50	19.50	19.55	8.04	8.04	8.08	30.77	30.77	30.77	97.6	97.8	97.0	7.46	7.47	7.41	6.24	6.25	6.25	6	7.00
	13:49		Middle	4.0	19.60	19.60		8.12	8.12		30.77	30.77		97.0	95.6		7.41	7.30		6.25	6.27		8	
8/2/2017	15:30	Fine	Middle	4.0	18.60	18.60	18.65	8.27	8.27	8.30	30.86	30.86	30.86	102.0	101.8	101.1	7.93	7.92	7.90	3.30	3.30	3.30	2	2.00
	15:32		Middle	4.0	18.70	18.70		8.32	8.32		30.86	30.86		101.1	99.4		7.85	7.88		3.30	3.30		2	
11/2/2017	4:55	Cloudy	Middle	3.5	15.20	15.20	15.15	8.15	8.15	8.15	29.82	29.82	29.82	73.0	73.3	73.3	6.11	6.15	6.14	3.41	3.48	3.57	2	2.00
	4:56		Middle	3.5	15.10	15.10		8.15	8.16		29.82	29.82		73.5	73.2		6.16	6.14		3.68	3.70		<2	
13/2/2017	9:44	Fine	Middle	3.5	17.30	17.30	17.35	8.19	8.19	8.22	30.67	30.67	30.68	84.2	82.8	82.2	6.72	6.60	6.56	5.59	5.62	5.63	5	6.00
	9:46		Middle	3.5	17.40	17.40		8.25	8.25		30.68	30.68		81.2	80.7		6.48	6.43		5.64	5.65		7	
15/2/2017	9:22	Fine	Middle	3.5	17.20	17.20	17.20	8.21	8.21	8.24	30.69	30.69	30.69	93.6	92.0	91.3	7.48	7.35	7.30	3.92	3.87	3.87	4	5.00
	9:24		Middle	3.5	17.20	17.20		8.26	8.26		30.69	30.69		90.6	89.1		7.24	7.12		3.84	3.84		6	
17/2/2017	10:50	Fine	Middle	3.5	18.90	18.90	19.00	8.16	8.16	8.17	30.45	30.45	30.45	93.3	92.8	92.9	7.22	7.18	7.18	4.04	4.03	4.04	11	11.00
	10:52		Middle	3.5	19.10	19.10		8.18	8.18		30.45	30.45		92.8	92.5		7.18	7.15		4.04	4.05		11	
20/2/2017	14:10	Fine	Middle	3.5	19.50	19.50	19.60	8.10	8.10	8.13	30.57	30.57	30.57	99.6	99.7	99.2	7.61	7.62	7.58	2.11	2.09	2.09	2	2.00
	14:12		Middle	3.5	19.70	19.70		8.15	8.15		30.56	30.56		98.8	98.8		7.54	7.55		2.08	2.09		2	
22/2/2017	14:40	Cloudy	Middle	3.5	18.60	18.60	18.70	8.24	8.24	8.27	31.01	31.01	31.01	97.9	97.9	97.4	7.60	7.60	7.56	1.65	1.68	1.66	<2	<2
	14:42		Middle	3.5	18.80	18.80		8.29	8.29		31.00	31.00		97.8	96.0		7.58	7.44		1.69	1.60		<2	
24/2/2017	16:25	Cloudy	Middle	3.5	17.00	17.00	16.95	8.20	8.20	8.24	31.11	31.11	31.12	98.6	98.4	98.0	7.91	7.90	7.87	3.48	3.62	3.60	<2	<2
	16:27		Middle	3.5	16.90	16.90		8.27	8.27		31.12	31.12		97.5	97.4		7.83	7.82		3.63	3.65		<2	

Remarks:
Single underline denotes exceedance over Action Level.
Double underline denotes exceedance over Limit Level.



**Water Monitoring Result at WSD19 - Sheung Wan
Mid-Flood Tide**

Date	Time	Weather Condition	Sampling Depth		Water Temperature			pH			Salinity			DO Saturation			DO			Turbidity			Suspended Solids	
					°C			-			ppt			%			mg/L			NTU			mg/L	
					Value	Average		Value	Average		Value	Average		Value	Average		Value	Average		Value	Average		Value	Average
27/1/2017	17:35	Fine	Middle	3.5	19.70	19.70	19.85	7.84	7.84	7.87	31.21	30.21	30.87	79.1	79.1	79.1	6.00	6.02	6.00	6.17	6.11	6.11	7	6.50
	17:37		Middle	3.5	20.00	20.00		7.90	7.90		31.03	31.03		79.2	78.9		6.00	5.98		6.08	6.07		6	
2/2/2017	11:30	Fine	Middle	3.5	18.90	18.90	18.80	8.02	8.02	8.02	30.76	30.76	30.76	90.6	89.0	89.0	7.03	6.90	6.91	8.38	8.59	8.44	7	7.00
	11:32		Middle	3.5	18.70	18.70		8.02	8.02		30.75	30.76		88.8	87.7		6.90	6.81		8.44	8.36		7	
4/2/2017	9:05	Fine	Middle	3.5	18.80	18.80	18.70	7.69	7.69	7.83	30.75	30.75	30.75	79.0	79.4	78.9	6.13	6.15	6.11	5.36	5.30	5.30	5	5.00
	9:07		Middle	3.5	18.60	18.60		7.96	7.96		30.75	30.75		78.4	78.6		6.08	6.09		5.28	5.27		5	
6/2/2017	10:00	Fine	Middle	3.5	19.60	19.60	19.60	7.60	7.60	7.70	30.53	30.53	30.53	94.4	95.0	94.7	7.22	7.27	7.23	6.42	6.73	6.67	7	7.50
	10:02		Middle	3.5	19.60	19.60		7.79	7.79		30.52	30.52		95.1	94.1		7.24	7.19		6.74	6.80		8	
8/2/2017	14:20	Fine	Middle	3.5	19.10	19.10	19.25	7.97	7.97	8.04	30.94	30.94	30.94	105.4	103.0	103.5	8.09	7.90	7.94	5.82	5.84	5.84	4	4.00
	14:22		Middle	3.5	19.40	19.40		8.11	8.11		30.94	30.94		102.3	103.2		7.85	7.91		5.85	5.85		4	
11/2/2017	5:25	Cloudy	Middle	3.5	15.50	15.50	15.45	8.08	8.08	8.09	30.70	30.70	24.02	79.4	80.5	80.1	6.59	6.68	6.65	3.95	4.06	4.09	<2	2.00
	5:26		Middle	3.5	15.40	15.40		8.09	8.09		30.84	3.84		80.4	80.2		6.67	6.66		4.16	4.18		2	
13/2/2017	8:15	Fine	Middle	3.5	16.70	16.70	16.70	8.03	8.03	8.06	30.53	30.53	30.57	81.4	80.9	81.8	6.58	6.54	6.62	7.55	7.53	7.44	5	5.00
	8:17		Middle	3.5	16.70	16.70		8.09	8.09		30.60	30.60		82.3	82.6		6.66	6.68		7.38	7.30		5	
15/2/2017	8:06	Fine	Middle	3.5	17.00	17.00	17.00	8.05	8.05	8.07	30.62	30.62	30.62	76.0	75.5	75.0	6.11	6.07	6.03	5.36	5.37	5.35	8	7.50
	8:08		Middle	3.5	17.00	17.00		8.08	8.08		30.61	30.61		74.5	73.9		5.99	5.94		5.35	5.31		7	
17/2/2017	9:30	Fine	Middle	4.0	18.40	18.40	18.50	8.11	8.11	8.14	30.38	30.38	30.28	95.3	94.4	94.4	7.44	7.34	7.36	3.87	3.85	3.86	9	9.50
	9:32		Middle	4.0	18.60	18.60		8.17	8.17		30.17	30.17		94.1	93.8		7.35	7.32		3.86	3.85		10	
20/2/2017	11:00	Fine	Middle	3.5	19.50	19.50	19.65	7.97	7.97	8.00	30.65	30.65	30.64	98.8	98.4	98.4	7.54	7.51	7.51	3.08	3.13	3.11	4	3.50
	11:02		Middle	3.5	19.80	19.80		8.02	8.02		30.62	30.62		98.3	98.2		7.49	7.48		3.15	3.09		3	
22/2/2017	13:28	Cloudy	Middle	3.5	19.00	19.00	18.70	8.08	8.08	8.11	30.98	30.98	30.96	102.8	100.8	99.9	7.91	7.75	7.68	1.57	1.58	1.58	<2	<2
	13:30		Middle	3.5	18.40	18.40		8.13	8.13		30.93	30.93		98.2	97.6		7.55	7.50		1.59	1.59		<2	
24/2/2017	14:40	Cloudy	Middle	3.5	16.60	16.60	16.55	8.11	8.11	8.15	31.12	31.12	31.12	96.1	96.0	95.9	7.77	7.76	7.75	4.65	4.61	4.57	6	5.00
	14:42		Middle	3.5	16.50	16.50		8.19	8.19		31.12	31.12		95.9	95.4		7.76	7.71		4.55	4.47		4	

Remarks:
Single underline denotes exceedance over Action Level.
Double underline denotes exceedance over Limit Level.



**Water Monitoring Result at C7 - Windsor House
Mid-Ebb Tide**

Date	Time	Weather Condition	Sampling Depth		Water Temperature		pH		Salinity		DO Saturation		DO		Turbidity		Suspended Solids							
					°C		-		ppt		%		mg/L		NTU		mg/L							
					Value	Average	Value	Average	Value	Average	Value	Average	Value	Average	Value	Average	Value	Average						
28/1/2017	-	-	Middle	-	-	-	-	-	-	-	-	-	-	-	-	-	-	-	-					
	-		Middle	-	-	-	-	-	-	-	-	-	-	-	-	-	-	-	-					
2/2/2017	16:55	Cloudy	Middle	-	19.20	19.20	19.15	7.99	7.99	7.99	30.78	30.78	30.79	82.4	83.4	83.5	6.34	6.42	6.43	8.04	8.03	8.02	7	8.00
	16:57		Middle	-	19.10	19.10	19.15	7.99	7.99	7.99	30.80	30.80	30.79	84.3	83.8	83.5	6.49	6.46	6.43	8.00	8.00	8.02	9	8.00
4/2/2017	16:26	Cloudy	Middle	-	19.20	19.20	19.20	7.70	7.70	7.75	30.54	30.54	30.55	91.1	91.9	91.8	7.02	7.09	7.07	5.25	5.32	5.31	4	3.50
	16:27		Middle	-	19.20	19.20	19.20	7.80	7.80	7.75	30.55	30.55	30.55	92.4	91.7	91.8	7.11	7.07	7.07	5.36	5.30	5.31	3	3.50
6/2/2017	19:30	Cloudy	Middle	-	18.50	18.50	18.50	8.17	8.17	8.17	30.93	30.93	30.95	81.9	83.0	82.2	6.38	6.47	6.41	6.76	6.66	6.71	4	4.50
	19:31		Middle	-	18.50	18.50	18.50	8.16	8.16	8.17	30.96	30.96	30.95	82.3	81.7	82.2	6.41	6.36	6.41	6.68	6.72	6.71	5	4.50
8/2/2017	20:00	Cloudy	Middle	-	18.00	18.00	18.00	8.08	8.08	8.09	31.03	31.03	31.03	79.8	80.3	80.4	6.94	6.99	6.95	2.74	2.63	2.65	5	4.00
	20:01		Middle	-	18.00	18.00	18.00	8.09	8.09	8.09	31.03	31.03	31.03	82.4	79.0	80.4	6.98	6.89	6.95	2.70	2.53	2.65	3	4.00
11/2/2017	14:47	Fine	Middle	-	18.40	18.40	18.40	8.14	8.14	8.17	30.59	30.59	30.59	93.0	90.8	89.8	7.27	7.10	7.02	5.76	5.83	5.82	6	5.00
	14:49		Middle	-	18.40	18.40	18.40	8.20	8.20	8.17	30.58	30.58	30.59	88.4	87.1	89.8	6.91	6.81	7.02	5.84	5.83	5.82	4	5.00
13/2/2017	15:48	Fine	Middle	-	18.50	18.50	18.65	8.13	8.13	8.17	30.52	30.52	30.52	88.9	88.8	88.0	6.98	6.92	6.86	2.90	2.83	2.85	2	2.50
	15:50		Middle	-	18.80	18.80	18.65	8.21	8.21	8.17	30.51	30.51	30.52	87.6	86.6	88.0	6.82	6.73	6.86	2.85	2.83	2.85	3	2.50
15/2/2017	16:30	Fine	Middle	-	19.00	19.00	19.15	8.16	8.16	8.20	30.57	30.57	30.57	99.8	99.9	100.0	7.69	7.70	7.70	5.51	5.50	5.52	6	6.00
	16:32		Middle	-	19.30	19.30	19.15	8.24	8.24	8.20	30.57	30.57	30.57	99.8	100.3	100.0	7.68	7.72	7.70	5.53	5.54	5.52	6	6.00
17/2/2017	16:50	Fine	Middle	-	19.80	19.80	19.85	8.12	8.12	8.15	30.38	30.38	30.37	97.3	97.7	97.6	7.40	7.43	7.42	3.30	3.30	3.29	11	10.50
	16:52		Middle	-	19.90	19.90	19.85	8.17	8.17	8.15	30.36	30.36	30.37	98.0	97.3	97.6	7.45	7.38	7.42	3.30	3.24	3.29	10	10.50
20/2/2017	18:00	Fine	Middle	-	19.70	19.70	19.75	7.91	7.91	7.91	30.56	30.56	30.56	82.8	82.4	83.1	6.32	6.27	6.34	3.92	3.88	3.88	<2	2.00
	18:01		Middle	-	19.80	19.80	19.75	7.91	7.91	7.91	30.56	30.56	30.56	83.3	83.9	83.1	6.35	6.40	6.34	3.93	3.78	3.88	2	2.00
22/2/2017	20:00	Cloudy	Middle	-	18.80	18.80	18.80	8.00	8.00	8.01	31.15	31.15	31.15	82.7	82.9	82.7	6.28	6.29	6.28	4.20	4.18	4.22	4	4.50
	20:01		Middle	-	18.80	18.80	18.80	8.01	8.01	8.01	31.15	31.15	31.15	83.0	82.2	82.7	6.30	6.25	6.28	4.23	4.25	4.22	5	4.50
24/2/2017	20:32	Cloudy	Middle	-	16.60	16.60	16.60	7.98	7.98	7.99	31.30	31.30	31.31	85.3	85.0	84.9	6.86	6.86	6.85	6.46	6.40	6.49	5	5.50
	20:33		Middle	-	16.60	16.60	16.60	8.00	7.99	7.99	31.31	31.31	31.31	84.6	84.8	84.9	6.83	6.84	6.85	6.57	6.52	6.49	6	5.50

Remarks:
Single underline denotes exceedance over Action Level.
Double underline denotes exceedance over Limit Level.



**Water Monitoring Result at C1 - HKCEC
Mid-Ebb Tide**

Date	Time	Weather Condition	Sampling Depth		Water Temperature			pH		Salinity		DO Saturation		DO		Turbidity		Suspended Solids						
					°C			-		ppt		%		mg/L		NTU		mg/L						
					Value	Average		Value	Average	Value	Average	Value	Average	Value	Average	Value	Average	Value	Average	Value	Average			
28/1/2017	-	-	Middle	-	-	-	-	-	-	-	-	-	-	-	-	-	-	-	-	-				
	-		Middle	-	-	-	-	-	-	-	-	-	-	-	-	-	-	-	-	-				
2/2/2017	15:50	Cloudy	Middle	2.5	18.30	18.30	18.30	8.17	8.17	8.17	30.97	30.97	30.97	83.9	83.7	83.8	6.56	6.55	6.56	5.42	5.28	5.28	5	5.00
	15:52		Middle	2.5	18.30	18.30	18.30	8.17	8.17	8.17	30.97	30.97	30.97	83.9	83.8	83.8	6.55	6.56	6.56	5.25	5.15	5.28	5	5.00
4/2/2017	17:40	Cloudy	Middle	3.0	18.90	18.90	18.90	8.03	8.03	8.04	30.81	30.81	30.81	94.1	93.5	93.4	7.28	7.25	7.23	5.39	5.37	5.38	4	4.00
	17:41		Middle	3.0	18.90	18.90	18.90	8.04	8.04	8.04	30.80	30.80	30.81	93.1	92.9	93.4	7.20	7.18	7.23	5.35	5.42	5.38	4	4.00
6/2/2017	21:43	Cloudy	Middle	3.0	17.80	17.80	17.85	8.19	8.19	8.19	31.12	31.12	31.12	81.7	81.8	81.9	6.44	6.44	6.44	3.09	3.08	3.06	<2	2.00
	21:44		Middle	3.0	17.90	17.90	17.85	8.19	8.19	8.19	31.12	31.12	31.12	82.1	81.8	81.9	6.45	6.44	6.44	3.05	3.03	3.06	2	2.00
8/2/2017	23:31	Cloudy	Middle	3.0	18.00	18.00	18.00	7.95	7.95	7.96	30.87	30.87	30.89	79.7	80.7	80.7	6.92	7.02	7.01	2.54	2.52	2.39	11	7.00
	23:32		Middle	3.0	18.00	18.00	18.00	7.97	7.97	7.96	30.90	30.90	30.89	81.3	81.0	80.7	7.06	7.03	7.01	2.19	2.29	2.39	3	7.00
11/2/2017	13:54	Fine	Middle	2.5	17.30	17.30	17.30	8.23	8.23	8.26	30.75	30.75	30.76	86.1	85.1	84.6	6.94	6.80	6.77	4.59	4.64	4.50	5	5.00
	13:56		Middle	2.5	17.30	17.30	17.30	8.29	8.29	8.26	30.76	30.76	30.76	84.3	82.7	84.6	6.73	6.60	6.77	4.46	4.32	4.50	5	5.00
13/2/2017	15:02	Fine	Middle	2.5	17.40	17.40	17.40	8.25	8.25	8.26	30.71	30.71	30.71	88.4	88.2	87.8	7.04	7.06	7.00	3.09	2.96	2.96	4	4.00
	15:04		Middle	2.5	17.40	17.40	17.40	8.26	8.26	8.26	30.71	30.71	30.71	87.5	87.0	87.8	6.97	6.93	7.00	2.87	2.92	2.96	4	4.00
15/2/2017	15:41	Fine	Middle	2.5	17.20	17.20	17.25	8.29	8.29	8.30	30.67	30.67	30.69	88.0	87.2	86.5	7.03	6.96	6.91	2.61	2.59	2.60	6	7.00
	15:43		Middle	2.5	17.30	17.30	17.25	8.30	8.30	8.30	30.70	30.70	30.69	86.3	84.5	86.5	6.89	6.75	6.91	2.60	2.58	2.60	8	7.00
17/2/2017	16:05	Fine	Middle	3.0	18.60	18.60	18.65	8.20	8.20	8.20	30.50	30.50	30.50	93.2	93.8	93.5	7.26	7.30	7.28	2.54	2.64	2.62	6	6.00
	16:07		Middle	3.0	18.70	18.70	18.65	8.20	8.20	8.20	30.50	30.50	30.50	93.8	93.3	93.5	7.30	7.26	7.28	2.64	2.64	2.62	6	6.00
20/2/2017	21:15	Fine	Middle	3.0	18.90	18.90	18.90	7.95	7.95	7.96	30.76	30.76	30.76	84.1	83.1	83.6	6.51	6.43	6.46	2.06	2.07	2.10	<2	3.00
	21:16		Middle	3.0	18.90	18.90	18.90	7.97	7.97	7.96	30.76	30.76	30.76	83.8	83.3	83.6	6.48	6.43	6.46	2.16	2.12	2.10	3	3.00
22/2/2017	22:35	Cloudy	Middle	3.0	18.70	18.70	18.75	8.09	8.09	8.10	31.09	31.09	31.09	82.4	82.7	82.3	6.26	6.28	6.25	4.14	4.16	4.15	2	2.50
	22:36		Middle	3.0	18.80	18.80	18.75	8.10	8.10	8.10	31.09	31.09	31.09	82.2	81.9	82.3	6.25	6.22	6.25	4.18	4.10	4.15	3	2.50
24/2/2017	22:12	Cloudy	Middle	3.0	16.80	16.80	16.80	8.00	8.00	8.00	31.05	31.05	31.05	88.8	87.9	88.0	7.08	7.02	7.02	1.98	1.93	1.94	2	2.00
	22:13		Middle	3.0	16.80	16.80	16.80	8.00	8.00	8.00	31.05	31.05	31.05	87.7	87.5	88.0	7.00	6.98	7.02	1.90	1.95	1.94	<2	2.00

Remarks:
Single underline denotes exceedance over Action Level.
Double underline denotes exceedance over Limit Level.



**Water Monitoring Result at P1 - HKCEC Phase I
Mid-Ebb Tide**

Date	Time	Weather Condition	Sampling Depth		Water Temperature			pH		Salinity		DO Saturation		DO		Turbidity		Suspended Solids						
					°C			-		ppt		%		mg/L		NTU		mg/L						
					Value	Average		Value	Average	Value	Average	Value	Average	Value	Average	Value	Average	Value	Average					
28/1/2017	-	-	Middle	-	-	-	-	-	-	-	-	-	-	-	-	-	-	-	-	-				
	-		Middle	-	-	-	-	-	-	-	-	-	-	-	-	-	-	-	-	-				
2/2/2017	15:30	Cloudy	Middle	2.5	18.20	18.20	18.25	8.04	8.04	8.06	30.95	30.95	30.96	84.2	84.5	84.5	6.59	6.62	6.61	5.68	5.55	5.57	5	5.00
	15:32		Middle	2.5	18.30	18.30	18.25	8.07	8.07	8.06	30.97	30.97	30.96	84.7	84.5	84.5	6.63	6.61	6.61	5.52	5.51	5.57	5	5.00
4/2/2017	17:17	Cloudy	Middle	3.0	19.00	19.00	19.05	7.86	7.86	7.88	30.82	30.82	30.82	93.9	94.3	94.3	7.24	7.28	7.27	6.29	6.23	6.20	3	3.00
	17:18		Middle	3.0	19.10	19.10	19.05	7.90	7.90	7.88	30.82	30.82	30.82	94.0	94.8	94.3	7.25	7.31	7.27	6.11	6.15	6.20	3	3.00
6/2/2017	21:03	Cloudy	Middle	3.0	17.80	17.80	17.80	8.17	8.17	8.17	31.10	31.10	31.10	86.5	85.8	85.0	6.82	6.75	6.69	3.42	3.40	3.35	3	2.50
	21:04		Middle	3.0	17.80	17.80	17.80	8.17	8.17	8.17	31.10	31.10	31.10	84.5	83.1	85.0	6.65	6.55	6.69	3.36	3.22	3.35	2	2.50
8/2/2017	22:05	Cloudy	Middle	3.0	17.90	17.90	17.90	8.08	8.08	8.09	31.02	31.02	31.02	81.5	83.2	83.5	7.09	7.23	7.26	1.53	1.51	1.58	3	3.00
	22:06		Middle	3.0	17.90	17.90	17.90	8.09	8.09	8.09	31.02	31.02	31.02	84.6	84.7	83.5	7.36	7.37	7.26	1.63	1.65	1.58	<2	3.00
11/2/2017	13:38	Fine	Middle	2.5	17.70	17.70	17.75	8.14	8.14	8.16	30.85	30.85	30.85	89.9	90.1	88.8	7.11	7.13	7.02	4.60	4.61	4.58	12	12.00
	13:40		Middle	2.5	17.80	17.80	17.75	8.18	8.18	8.16	30.85	30.85	30.85	87.9	87.4	88.8	6.94	6.90	7.02	4.55	4.55	4.58	12	12.00
13/2/2017	14:46	Fine	Middle	2.5	18.20	18.20	18.25	8.08	8.08	8.12	30.94	30.94	30.86	92.6	91.9	91.3	7.27	7.21	7.17	2.65	2.62	2.60	3	2.50
	14:48		Middle	2.5	18.30	18.30	18.25	8.16	8.16	8.12	30.77	30.77	30.86	90.7	90.0	91.3	7.12	7.06	7.17	2.58	2.55	2.60	2	2.50
15/2/2017	15:25	Fine	Middle	2.5	18.10	18.10	18.10	8.12	8.12	8.15	30.29	30.29	30.52	89.4	89.0	89.6	7.02	6.97	7.03	2.51	2.45	2.48	6	7.00
	15:27		Middle	2.5	18.10	18.10	18.10	8.17	8.17	8.15	30.75	30.75	30.52	89.5	90.3	89.6	7.03	7.10	7.03	2.52	2.45	2.48	8	7.00
17/2/2017	15:45	Fine	Middle	3.0	19.80	19.80	19.85	8.05	8.05	8.09	30.51	30.51	30.52	99.6	98.2	98.5	7.57	7.44	7.47	2.20	2.30	2.34	7	7.50
	15:47		Middle	3.0	19.90	19.90	19.85	8.13	8.13	8.09	30.52	30.52	30.52	98.0	98.3	98.5	7.43	7.44	7.47	2.44	2.40	2.34	8	7.50
20/2/2017	20:05	Fine	Middle	3.0	19.00	19.00	19.10	7.70	7.70	7.70	30.75	30.75	30.75	85.0	85.1	85.0	6.54	6.54	6.53	1.77	1.73	1.76	<2	<2
	20:06		Middle	3.0	19.20	19.20	19.10	7.69	7.69	7.70	30.74	30.74	30.75	84.8	84.9	85.0	6.52	6.53	6.53	1.71	1.82	1.76	<2	<2
22/2/2017	21:41	Cloudy	Middle	3.0	18.70	18.70	18.70	8.12	8.12	8.13	31.26	31.26	31.28	82.1	83.0	82.8	6.24	6.32	6.30	3.67	3.70	3.68	<2	<2
	21:42		Middle	3.0	18.70	18.70	18.70	8.13	8.13	8.13	31.29	31.29	31.28	83.3	82.9	82.8	6.33	6.30	6.30	3.65	3.69	3.68	<2	<2
24/2/2017	22:37	Cloudy	Middle	3.0	16.90	16.90	16.90	8.12	8.12	8.13	31.46	31.46	31.46	87.7	87.9	87.7	7.00	7.01	7.00	2.11	2.08	2.06	<2	<2
	22:38		Middle	3.0	16.90	16.90	16.90	8.14	8.14	8.13	31.46	31.46	31.46	87.6	87.5	87.7	7.00	6.98	7.00	2.06	2.00	2.06	<2	<2

Remarks:
Single underline denotes exceedance over Action Level.
Double underline denotes exceedance over Limit Level.



**Water Monitoring Result at P3 - APA
Mid-Ebb Tide**

Date	Time	Weather Condition	Sampling Depth		Water Temperature			pH		Salinity			DO Saturation		DO		Turbidity		Suspended Solids					
					°C			-		ppt			%		mg/L		NTU		mg/L					
					Value	Average		Value	Average	Value	Average	Value	Average	Value	Average	Value	Average	Value	Average	Value	Average			
28/1/2017	-	-	Middle	-	-	-	-	-	-	-	-	-	-	-	-	-	-	-	-	-	-			
	-		Middle	-	-	-	-	-	-	-	-	-	-	-	-	-	-	-	-	-	-			
2/2/2017	15:35	Cloudy	Middle	2.5	18.00	18.00	18.00	8.12	8.12	8.13	30.98	30.98	30.99	81.0	81.3	81.4	6.36	6.39	6.40	5.62	5.62	5.63	5	5.00
	15:37		Middle	2.5	18.00	18.00	18.00	8.14	8.14	8.13	30.99	30.99	30.99	81.7	81.5	81.4	6.42	6.41	6.40	5.64	5.65	5.63	5	5.00
4/2/2017	17:23	Cloudy	Middle	3.0	18.90	18.90	18.90	7.97	7.97	7.98	30.81	30.81	30.81	92.7	91.5	93.2	7.17	7.08	7.21	6.64	6.71	6.66	3	3.00
	17:24		Middle	3.0	18.90	18.90	18.90	7.98	7.98	7.98	30.81	30.81	30.81	93.8	94.7	93.2	7.26	7.32	7.21	6.70	6.58	6.66	3	3.00
6/2/2017	21:11	Cloudy	Middle	3.0	17.80	17.80	17.85	8.14	8.14	8.14	31.12	31.12	31.12	84.9	85.4	85.1	6.59	6.73	6.65	3.96	3.97	4.00	2	3.00
	21:12		Middle	3.0	17.90	17.90	17.85	8.14	8.14	8.14	31.12	31.12	31.12	85.2	84.9	85.1	6.71	6.58	6.65	3.99	4.06	4.00	4	3.00
8/2/2017	22:18	Cloudy	Middle	3.0	18.00	18.00	18.05	8.20	8.20	8.20	31.05	31.05	31.05	84.1	84.4	84.4	7.30	7.32	7.32	1.92	1.90	1.75	<2	<2
	22:19		Middle	3.0	18.10	18.10	18.05	8.20	8.20	8.20	31.05	31.05	31.05	84.7	84.2	84.4	7.35	7.31	7.32	1.62	1.57	1.75	<2	<2
11/2/2017	13:42	Fine	Middle	2.5	16.90	16.90	16.95	8.20	8.20	8.21	30.84	30.84	30.83	90.8	90.2	89.6	7.29	7.25	7.20	4.47	4.23	4.12	6	6.50
	13:44		Middle	2.5	17.00	17.00	16.95	8.22	8.22	8.21	30.82	30.82	30.83	89.2	88.3	89.6	7.16	7.09	7.20	3.88	3.91	4.12	7	6.50
13/2/2017	14:50	Fine	Middle	2.5	17.60	17.60	17.65	8.18	8.18	8.19	30.74	30.74	30.73	88.3	87.4	87.4	7.00	6.93	6.93	2.65	2.65	2.67	5	4.50
	14:52		Middle	2.5	17.70	17.70	17.65	8.20	8.20	8.19	30.72	30.72	30.73	86.7	87.3	87.4	6.87	6.92	6.93	2.70	2.68	2.67	4	4.50
15/2/2017	15:29	Fine	Middle	2.5	17.70	17.70	17.55	8.19	8.19	8.21	30.91	30.91	30.82	93.4	92.4	91.4	7.46	7.37	7.29	2.43	2.77	2.53	3	4.00
	15:31		Middle	2.5	17.40	17.40	17.55	8.23	8.23	8.21	30.73	30.73	30.82	90.6	89.0	91.4	7.23	7.09	7.29	2.54	2.36	2.53	5	4.00
17/2/2017	15:50	Fine	Middle	3.0	19.00	19.00	19.10	8.16	8.16	8.17	30.53	30.53	30.53	98.5	99.0	98.9	7.60	7.63	7.62	2.12	2.12	2.11	7	8.00
	15:52		Middle	3.0	19.20	19.20	19.10	8.17	8.17	8.17	30.52	30.52	30.53	99.0	98.9	98.9	7.63	7.62	7.62	2.11	2.10	2.11	9	8.00
20/2/2017	20:11	Fine	Middle	3.0	18.90	18.90	18.93	7.86	7.86	7.86	30.77	30.77	30.77	84.2	84.2	83.4	6.50	6.50	6.44	1.15	1.19	1.15	<2	2.00
	20:12		Middle	3.0	19.00	18.90	18.93	7.86	7.86	7.86	30.77	30.77	30.77	83.2	82.1	83.4	6.42	6.33	6.44	1.13	1.12	1.15	2	2.00
22/2/2017	21:48	Cloudy	Middle	3.0	18.50	18.50	18.53	8.15	8.15	8.15	31.29	31.29	31.29	83.6	83.8	83.8	6.37	6.39	6.38	4.67	5.00	4.87	<2	<2
	21:49		Middle	3.0	18.60	18.50	18.53	8.15	8.16	8.15	31.29	31.29	31.29	84.1	83.5	83.8	6.41	6.36	6.38	4.98	4.82	4.87	<2	<2
24/2/2017	22:43	Cloudy	Middle	3.0	17.00	17.00	17.00	8.23	8.23	8.23	31.45	31.45	31.45	85.1	85.1	84.7	6.73	6.73	6.70	1.91	1.93	1.93	2	2.00
	22:44		Middle	3.0	17.00	17.00	17.00	8.23	8.23	8.23	31.45	31.45	31.45	84.4	84.2	84.7	6.68	6.66	6.70	1.96	1.92	1.93	2	2.00

Remarks:
Single underline denotes exceedance over Action Level.
Double underline denotes exceedance over Limit Level.



**Water Monitoring Result at P4 - SOC
Mid-Ebb Tide**

Date	Time	Weather Condition	Sampling Depth		Water Temperature			pH		Salinity			DO Saturation		DO		Turbidity		Suspended Solids					
					°C			-		ppt			%		mg/L		NTU		mg/L					
					Value	Average		Value	Average	Value	Average	Value	Average	Value	Average	Value	Average	Value	Average	Value	Average			
28/1/2017	-	-	Middle	-	-	-	-	-	-	-	-	-	-	-	-	-	-	-	-	-	-			
	-		Middle	-	-	-	-	-	-	-	-	-	-	-	-	-	-	-	-	-	-			
2/2/2017	15:40	Cloudy	Middle	2.5	18.20	18.20	18.20	8.15	8.15	8.15	30.99	30.99	30.99	82.7	83.1	83.0	6.49	6.52	6.51	6.18	6.03	6.07	6	6.00
	15:42		Middle	2.5	18.20	18.20	18.20	8.15	8.15	8.15	30.99	30.99	30.99	83.2	83.1	83.0	6.52	6.52	6.51	6.03	6.04	6.07	6	6.00
4/2/2017	17:28	Cloudy	Middle	3.0	18.70	18.70	18.75	8.06	8.06	8.07	30.83	30.83	30.83	92.2	92.5	92.9	7.15	7.18	7.20	5.23	5.04	5.10	4	4.00
	17:29		Middle	3.0	18.80	18.80	18.75	8.07	8.07	8.07	30.82	30.82	30.83	93.8	93.0	92.9	7.27	7.21	7.20	5.11	5.02	5.10	4	4.00
6/2/2017	21:17	Cloudy	Middle	3.0	17.80	17.80	17.83	8.09	8.09	8.11	30.97	30.97	30.98	83.0	83.3	82.2	6.54	6.57	6.48	2.79	2.83	2.90	2	2.00
	21:18		Middle	3.0	17.80	17.90	17.83	8.12	8.12	8.11	30.99	30.99	30.98	81.2	81.2	82.2	6.40	6.40	6.48	2.97	2.99	2.90	<2	2.00
8/2/2017	22:27	Cloudy	Middle	3.0	18.00	18.00	18.05	8.23	8.23	8.23	31.06	31.06	31.06	85.3	84.7	85.2	7.40	7.34	7.39	1.88	1.72	1.82	<2	<2
	22:28		Middle	3.0	18.10	18.10	18.05	8.23	8.23	8.23	31.06	31.06	31.06	85.2	85.5	85.2	7.39	7.41	7.39	1.83	1.85	1.82	<2	<2
11/2/2017	13:46	Fine	Middle	2.5	17.00	17.00	17.00	8.24	8.24	8.25	30.77	30.77	30.77	86.6	86.3	86.4	6.95	6.93	6.93	5.08	5.14	5.15	14	15.00
	13:48		Middle	2.5	17.00	17.00	17.00	8.25	8.25	8.25	30.76	30.76	30.77	86.5	86.2	86.4	6.94	6.91	6.93	5.14	5.25	5.15	16	15.00
13/2/2017	14:54	Fine	Middle	2.5	17.30	17.30	17.35	8.22	8.22	8.23	30.71	30.71	30.71	91.7	90.7	90.4	7.32	7.24	7.21	3.08	2.81	2.78	5	5.50
	14:56		Middle	2.5	17.40	17.40	17.35	8.23	8.23	8.23	30.70	30.70	30.71	90.0	89.3	90.4	7.16	7.12	7.21	2.65	2.58	2.78	6	5.50
15/2/2017	15:33	Fine	Middle	2.5	17.10	17.10	17.10	8.25	8.25	8.26	30.71	30.71	30.71	88.1	86.5	86.8	7.06	6.93	6.96	2.56	2.36	2.35	7	7.00
	15:35		Middle	2.5	17.10	17.10	17.10	8.26	8.26	8.26	30.70	30.70	30.71	86.4	86.2	86.8	6.92	6.91	6.96	2.24	2.24	2.35	7	7.00
17/2/2017	15:55	Fine	Middle	3.0	18.80	18.80	18.85	8.18	8.18	8.19	30.52	30.52	30.52	95.7	95.8	95.7	7.44	7.44	7.43	2.30	2.29	2.33	7	8.00
	15:57		Middle	3.0	18.90	18.90	18.85	8.19	8.19	8.19	30.51	30.51	30.52	95.3	95.9	95.7	7.40	7.45	7.43	2.37	2.35	2.33	9	8.00
20/2/2017	20:17	Fine	Middle	3.0	18.70	18.70	18.80	7.93	7.93	7.94	30.76	30.76	30.77	85.4	85.5	85.0	6.61	6.62	6.58	1.42	1.40	1.38	<2	2.00
	20:18		Middle	3.0	18.90	18.90	18.80	7.94	7.94	7.94	30.77	30.77	30.77	84.7	84.3	85.0	6.55	6.53	6.58	1.37	1.32	1.38	2	2.00
22/2/2017	21:56	Cloudy	Middle	3.0	18.60	18.60	18.60	8.16	8.16	8.16	31.29	31.29	31.29	83.0	83.7	83.1	6.31	6.36	6.32	2.60	2.82	2.54	<2	<2
	21:57		Middle	3.0	18.60	18.60	18.60	8.16	8.16	8.16	31.29	31.29	31.29	82.4	83.2	83.1	6.27	6.32	6.32	2.10	2.63	2.54	<2	<2
24/2/2017	22:51	Cloudy	Middle	3.0	16.90	16.90	16.90	8.16	8.16	8.16	31.45	31.45	31.45	87.7	87.8	87.7	7.02	7.02	7.02	2.86	2.95	2.89	3	3.00
	22:52		Middle	3.0	16.90	16.90	16.90	8.16	8.16	8.16	31.45	31.45	31.45	87.7	87.5	87.7	7.02	7.03	7.02	2.98	2.76	2.89	3	3.00

Remarks:
Single underline denotes exceedance over Action Level.
Double underline denotes exceedance over Limit Level.



**Water Monitoring Result at P5 - WCT / RT / IT
Mid-Ebb Tide**

Date	Time	Weather Condition	Sampling Depth		Water Temperature			pH		Salinity		DO Saturation		DO		Turbidity		Suspended Solids						
					°C			-		ppt		%		mg/L		NTU		mg/L						
					Value	Average		Value	Average	Value	Average	Value	Average	Value	Average	Value	Average	Value	Average					
28/1/2017	-	-	Middle	-	-	-	-	-	-	-	-	-	-	-	-	-	-	-	-					
	-		Middle	-	-	-	-	-	-	-	-	-	-	-	-	-	-	-	-					
2/2/2017	15:45	Cloudy	Middle	2.5	18.10	18.10	18.10	8.16	8.16	8.17	30.98	30.98	30.98	83.3	83.3	83.5	6.53	6.53	6.55	6.01	6.03	6.02	4	4.00
	15:47		Middle	2.5	18.10	18.10	18.10	8.17	8.17	8.17	30.98	30.98	30.98	83.8	83.5	83.5	6.57	6.55	6.55	6.02	6.02	6.02	4	4.00
4/2/2017	17:35	Cloudy	Middle	3.0	18.80	18.80	18.80	8.09	8.09	8.10	30.81	30.81	30.81	93.9	92.9	94.0	7.28	7.19	7.28	4.39	4.37	4.40	4	4.50
	17:36		Middle	3.0	18.80	18.80	18.80	8.10	8.10	8.10	30.81	30.81	30.81	94.3	94.7	94.0	7.31	7.34	7.28	4.35	4.48	4.40	5	4.50
6/2/2017	21:27	Cloudy	Middle	3.0	17.80	17.80	17.80	8.20	8.20	8.20	31.13	31.13	31.13	83.1	83.2	84.2	6.55	6.55	6.64	4.90	4.83	4.89	3	3.00
	21:28		Middle	3.0	17.80	17.80	17.80	8.20	8.20	8.20	31.13	31.13	31.13	84.9	85.7	84.2	6.69	6.75	6.64	4.89	4.95	4.89	3	3.00
8/2/2017	22:40	Cloudy	Middle	3.0	18.00	18.00	18.00	8.15	8.15	8.16	31.01	31.01	31.01	84.5	84.6	84.4	7.33	7.34	7.32	1.96	1.84	1.86	<2	12.00
	22:41		Middle	3.0	18.00	18.00	18.00	8.16	8.16	8.16	31.01	31.01	31.01	84.3	84.0	84.4	7.31	7.29	7.32	1.82	1.83	1.86	12	12.00
11/2/2017	13:50	Fine	Middle	2.5	17.00	17.00	17.00	8.26	8.26	8.27	30.78	30.78	30.78	87.0	87.6	87.7	6.98	7.03	7.03	4.86	4.74	4.73	10	9.50
	13:52		Middle	2.5	17.00	17.00	17.00	8.27	8.27	8.27	30.77	30.77	30.77	88.2	87.8	87.7	7.08	7.04	7.03	4.72	4.61	4.73	9	9.50
13/2/2017	14:58	Fine	Middle	2.5	17.30	17.30	17.30	8.24	8.24	8.25	30.71	30.71	30.71	84.3	83.7	84.0	6.73	6.66	6.70	3.45	3.36	3.38	7	6.50
	15:00		Middle	2.5	17.30	17.30	17.30	8.25	8.25	8.25	30.71	30.71	30.71	83.7	84.2	84.0	6.69	6.72	6.70	3.33	3.38	3.38	6	6.50
15/2/2017	15:37	Fine	Middle	2.5	17.00	17.00	17.00	8.27	8.27	8.28	30.72	30.72	30.73	88.0	86.9	86.2	7.06	6.96	6.91	2.72	2.76	2.68	3	4.00
	15:39		Middle	2.5	17.00	17.00	17.00	8.28	8.28	8.28	30.73	30.73	30.73	85.6	84.3	86.2	6.86	6.77	6.91	2.65	2.59	2.68	5	4.00
17/2/2017	16:00	Fine	Middle	3.0	18.70	18.70	18.75	8.19	8.19	8.20	30.50	30.50	30.50	96.3	96.3	95.2	7.49	7.49	7.40	2.45	2.65	2.55	7	7.50
	16:02		Middle	3.0	18.80	18.80	18.75	8.20	8.20	8.20	30.49	30.49	30.50	94.3	94.0	95.2	7.32	7.31	7.40	2.53	2.56	2.55	8	7.50
20/2/2017	20:30	Fine	Middle	3.0	18.70	18.70	18.75	7.96	7.96	7.97	30.80	30.80	30.80	84.1	84.1	84.2	6.51	6.51	6.52	2.10	2.00	2.00	2	2.00
	20:31		Middle	3.0	18.80	18.80	18.75	7.97	7.97	7.97	30.80	30.80	30.80	84.2	84.3	84.2	6.52	6.53	6.52	1.97	1.94	2.00	2	2.00
22/2/2017	22:06	Cloudy	Middle	3.0	18.60	18.60	18.60	8.16	8.16	8.16	31.29	31.29	31.31	83.7	83.1	83.6	6.37	6.33	6.36	4.63	4.48	4.53	3	3.50
	22:07		Middle	3.0	18.60	18.60	18.60	8.16	8.16	8.16	31.32	31.32	31.31	84.1	83.5	83.6	6.40	6.35	6.36	4.51	4.50	4.53	4	3.50
24/2/2017	22:03	Cloudy	Middle	3.0	16.90	16.90	16.85	8.21	8.21	8.21	31.43	31.43	31.43	85.9	86.0	86.1	6.85	6.86	6.87	2.20	2.18	2.16	2	2.00
	22:04		Middle	3.0	16.80	16.80	16.85	8.21	8.21	8.21	31.43	31.43	31.43	86.1	86.2	86.1	6.87	6.88	6.87	2.13	2.14	2.16	<2	2.00

Remarks:
Single underline denotes exceedance over Action Level.
Double underline denotes exceedance over Limit Level.



**Water Monitoring Result at RW21-P789 - GEC / CRB / SHK
Mid-Ebb Tide**

Date	Time	Weather Condition	Sampling Depth		Water Temperature			pH		Salinity			DO Saturation		DO		Turbidity		Suspended Solids					
					°C			-		ppt			%		mg/L		NTU		mg/L					
					Value	Average		Value	Average	Value	Average	Value	Average	Value	Average	Value	Average	Value	Average	Value	Average			
28/1/2017	-	-	Middle	-	-	-		-	-		-	-		-	-		-	-		-				
	-	-	Middle	-	-	-		-	-		-	-		-	-		-	-		-				
2/2/2017	16:17	Cloudy	Middle	3.5	18.60	18.60	18.60	8.07	8.07	8.10	30.99	30.99	30.99	84.1	84.0	83.8	6.52	6.51	6.50	3.41	3.36	3.37	4	4.50
	16:19		Middle	3.5	18.60	18.60		8.12	8.12		30.99	30.99		83.4	83.5		6.48	6.49		3.36	3.36		5	
4/2/2017	16:50	Cloudy	Middle	4.0	19.10	19.10	19.10	7.84	7.84	7.84	30.77	30.77	30.77	93.9	94.8	94.8	7.24	7.31	7.30	4.40	4.44	4.44	4	3.00
	16:51		Middle	4.0	19.10	19.10		7.84	7.84		30.77	30.77		96.0	94.3		7.38	7.27		4.48	4.45		2	
6/2/2017	19:55	Cloudy	Middle	4.0	18.30	18.30	18.35	8.15	8.15	8.15	31.11	31.11	31.12	83.4	83.8	83.4	6.51	6.54	6.51	5.51	5.92	5.76	4	3.50
	19:56		Middle	4.0	18.40	18.40		8.15	8.15		31.12	31.12		83.7	82.8		6.53	6.45		5.88	5.73		3	
8/2/2017	20:35	Cloudy	Middle	4.0	17.80	17.80	17.85	8.00	8.00	8.00	30.90	30.90	31.16	84.4	82.8	83.4	7.35	7.22	7.27	2.38	2.40	2.44	2	2.00
	20:36		Middle	4.0	17.90	17.90		8.00	8.00		30.91	31.91		83.2	83.3		7.25	7.26		2.50	2.49		2	
11/2/2017	14:09	Fine	Middle	3.5	17.50	17.50	17.50	8.23	8.23	8.25	30.70	30.70	30.70	86.7	85.1	84.7	6.90	6.77	6.74	5.26	5.26	5.26	8	7.00
	14:11		Middle	3.5	17.50	17.50		8.26	8.26		30.70	30.70		84.1	83.0		6.69	6.61		5.26	5.25		6	
13/2/2017	15:13	Fine	Middle	3.5	17.80	17.80	17.85	8.21	8.21	8.23	30.72	30.72	30.63	88.1	86.6	87.5	6.97	6.84	6.91	2.66	2.69	2.67	6	5.00
	15:15		Middle	3.5	17.90	17.90		8.25	8.25		30.39	30.69		86.7	88.4		6.85	6.99		2.69	2.65		4	
15/2/2017	15:52	Fine	Middle	3.5	17.70	17.70	17.70	8.22	8.22	8.24	30.77	30.77	30.75	87.4	87.9	87.8	6.92	6.99	6.96	2.64	2.55	2.53	10	9.50
	15:53		Middle	3.5	17.70	17.70		8.26	8.26		30.73	30.73		88.2	87.5		6.99	6.93		2.46	2.46		9	
17/2/2017	16:15	Fine	Middle	3.5	18.90	18.90	18.90	8.15	8.15	8.17	30.50	30.50	30.50	86.3	86.2	87.2	6.63	6.62	6.71	5.01	5.06	5.10	8	9.00
	16:17		Middle	3.5	18.90	18.90		8.18	8.18		30.49	30.49		87.8	88.3		6.77	6.81		5.14	5.17		10	
20/2/2017	18:30	Fine	Middle	4.0	19.20	19.20	19.25	7.97	7.97	7.97	30.71	30.71	30.71	82.5	82.8	82.0	6.34	6.37	6.30	2.38	2.42	2.47	2	2.00
	18:31		Middle	4.0	19.30	19.30		7.97	7.97		30.71	30.71		81.8	80.7		6.28	6.20		2.40	2.66		<2	
22/2/2017	20:35	Cloudy	Middle	4.0	18.80	18.80	18.80	7.84	7.84	7.86	31.23	31.23	31.23	80.4	81.2	81.6	6.10	6.15	6.18	3.86	3.82	3.64	<2	<2
	20:36		Middle	4.0	18.80	18.80		7.88	7.88		31.23	31.23		82.8	82.0		6.28	6.18		3.31	3.57		<2	
24/2/2017	23:50	Cloudy	Middle	4.0	16.80	16.80	16.85	8.23	8.23	8.24	31.36	31.36	31.36	85.5	86.0	85.7	6.85	6.89	6.87	1.76	1.78	1.82	<2	<2
	23:51		Middle	4.0	16.90	16.90		8.24	8.24		31.36	31.36		85.4	85.9		6.85	6.89		1.90	1.82		<2	

Remarks:
Single underline denotes exceedance over Action Level.
Double underline denotes exceedance over Limit Level.



**Water Monitoring Result at WSD19 - Sheung Wan
Mid-Ebb Tide**

Date	Time	Weather Condition	Sampling Depth		Water Temperature			pH		Salinity			DO Saturation		DO		Turbidity		Suspended Solids					
					°C			-		ppt			%		mg/L		NTU		mg/L					
					Value	Average		Value	Average	Value	Average	Value	Average	Value	Average	Value	Average	Value	Average	Value	Average			
28/1/2017	-	-	Middle	-	-	-	-	-	-	-	-	-	-	-	-	-	-	-	-	-	-			
	-		Middle	-	-	-	-	-	-	-	-	-	-	-	-	-	-	-	-	-	-	-		
2/2/2017	14:45	Cloudy	Middle	3.5	18.60	18.60	18.60	7.99	7.99	8.02	30.87	30.87	30.88	84.9	84.3	84.0	6.61	6.56	6.54	10.03	10.01	<u>10.01</u>	12	12.00
	14:47		Middle	3.5	18.60	18.60	18.60	8.05	8.05	8.02	30.88	30.88	30.88	83.0	83.6	84.0	6.46	6.51	6.54	10.00	10.00	10.01	12	
4/2/2017	18:15	Cloudy	Middle	3.5	18.90	18.90	18.90	7.65	7.65	7.68	30.49	30.49	30.49	95.0	92.9	93.3	7.36	7.19	7.23	6.76	6.74	6.78	7	6.50
	18:16		Middle	3.5	18.90	18.90	18.90	7.70	7.70	7.68	30.49	30.49	30.49	92.1	93.2	93.3	7.13	7.23	7.23	6.82	6.78	6.78	6	
6/2/2017	20:27	Cloudy	Middle	3.5	18.20	18.20	18.25	8.13	8.13	8.13	31.04	31.04	31.04	85.8	86.6	86.0	6.71	6.77	6.72	7.96	7.98	7.87	7	7.00
	20:28		Middle	3.5	18.30	18.30	18.25	8.13	8.13	8.13	31.04	31.04	31.04	86.1	85.4	86.0	6.73	6.68	6.72	7.88	7.67	7.87	7	
8/2/2017	21:20	Cloudy	Middle	3.5	17.90	17.90	17.90	8.05	8.05	8.06	31.01	31.01	31.01	86.4	87.6	86.3	7.51	7.57	7.49	4.38	4.40	4.37	3	3.50
	21:21		Middle	3.5	17.90	17.90	17.90	8.07	8.07	8.06	31.01	31.01	31.01	86.2	84.8	86.3	7.50	7.38	7.49	4.43	4.27	4.37	4	
11/2/2017	11:02	Fine	Middle	3.5	17.20	17.20	17.15	7.98	7.98	7.98	30.77	30.77	30.80	93.6	93.8	94.0	7.49	7.51	7.53	5.05	5.04	5.08	7	6.50
	11:04		Middle	3.5	17.10	17.10	17.15	7.99	7.98	7.98	30.82	30.82	30.80	93.8	94.9	94.0	7.51	7.60	7.53	5.10	5.11	5.08	6	
13/2/2017	13:42	Fine	Middle	3.5	17.90	17.90	17.90	8.14	8.14	8.14	30.81	30.81	30.79	86.4	84.6	85.3	6.81	6.66	6.72	8.71	8.90	<u>8.76</u>	8	7.50
	13:44		Middle	3.5	17.90	17.90	17.90	8.12	8.17	8.14	30.76	30.76	30.79	84.5	85.6	85.3	6.65	6.75	6.72	8.74	8.70	8.76	7	
15/2/2017	14:40	Fine	Middle	3.5	19.00	19.00	19.10	8.22	8.22	8.22	30.84	30.84	30.80	91.4	91.4	91.1	7.06	7.07	7.03	5.55	5.66	5.58	8	9.00
	14:42		Middle	3.5	19.20	19.20	19.10	8.21	8.21	8.22	30.75	30.75	30.80	90.8	90.6	91.1	7.01	6.99	7.03	5.56	5.55	5.58	10	
17/2/2017	14:50	Fine	Middle	3.5	20.00	20.00	20.15	8.19	8.19	8.17	30.44	30.44	30.44	103.0	102.5	102.0	7.75	7.71	7.66	3.84	3.86	3.88	6	5.50
	14:52		Middle	3.5	20.30	20.30	20.15	8.14	8.14	8.17	30.43	30.43	30.44	102.2	100.2	102.0	7.67	7.51	7.66	3.88	3.92	3.88	5	
20/2/2017	19:01	Fine	Middle	3.5	19.10	19.10	19.20	7.88	7.88	7.87	30.76	30.76	30.76	88.1	88.0	88.0	6.77	6.76	6.76	3.84	3.82	3.89	4	3.50
	19:02		Middle	3.5	19.30	19.30	19.20	7.85	7.85	7.87	30.75	30.75	30.76	88.2	87.6	88.0	6.77	6.73	6.76	3.93	3.96	3.89	3	
22/2/2017	21:06	Cloudy	Middle	3.5	18.90	18.90	18.90	7.80	7.80	7.80	31.41	31.41	31.41	82.6	82.2	82.0	6.24	6.21	6.19	4.91	4.83	4.77	2	2.50
	21:07		Middle	3.5	18.90	18.90	18.90	7.80	7.80	7.80	31.41	31.41	31.41	81.4	81.6	82.0	6.15	6.16	6.19	4.69	4.66	4.77	3	
24/2/2017	21:40	Cloudy	Middle	3.5	16.80	16.80	16.80	8.24	8.24	8.24	31.37	31.37	31.37	87.5	87.8	87.8	7.02	7.05	7.05	1.95	1.92	1.89	5	4.50
	21:41		Middle	3.5	16.80	16.80	16.80	8.24	8.24	8.24	31.37	31.37	31.37	87.8	87.9	87.8	7.05	7.06	7.05	1.84	1.86	1.89	4	

Remarks:
Single underline denotes exceedance over Action Level.
Double underline denotes exceedance over Limit Level.



Graphic Presentation of Water Quality Result of WSD19 - Sheung Wan

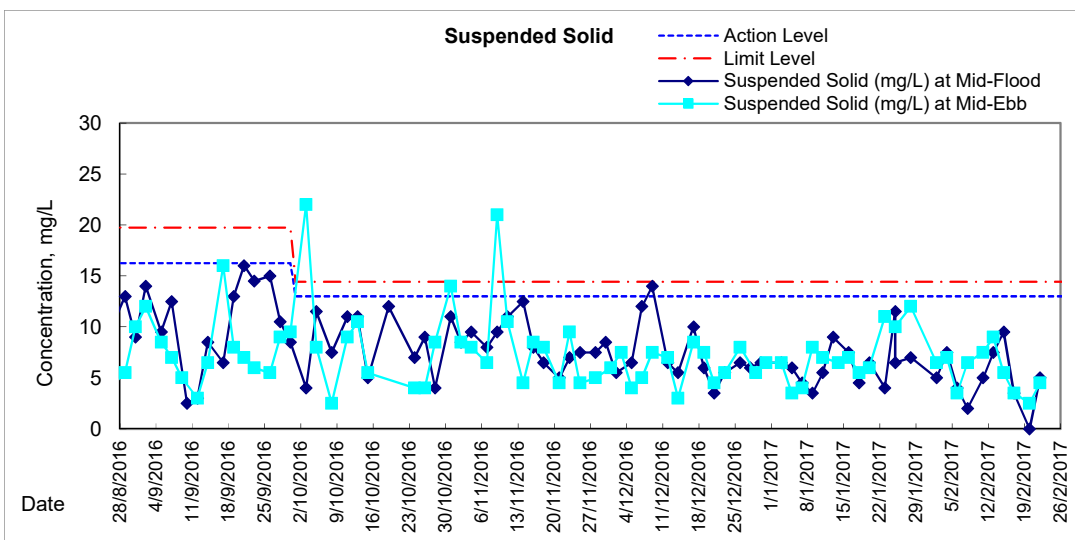
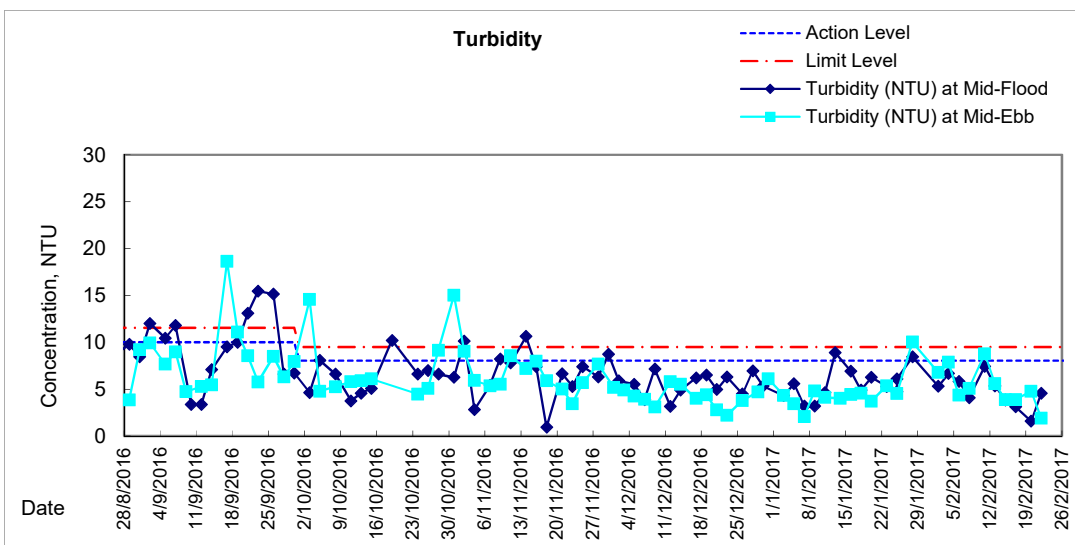
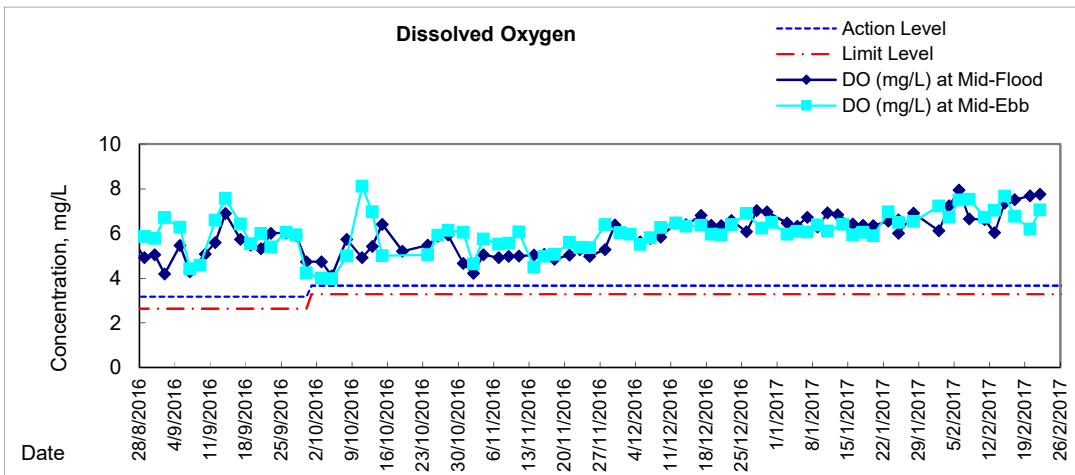

Graphic Presentation of Water Quality Result of C1 - HKCEC

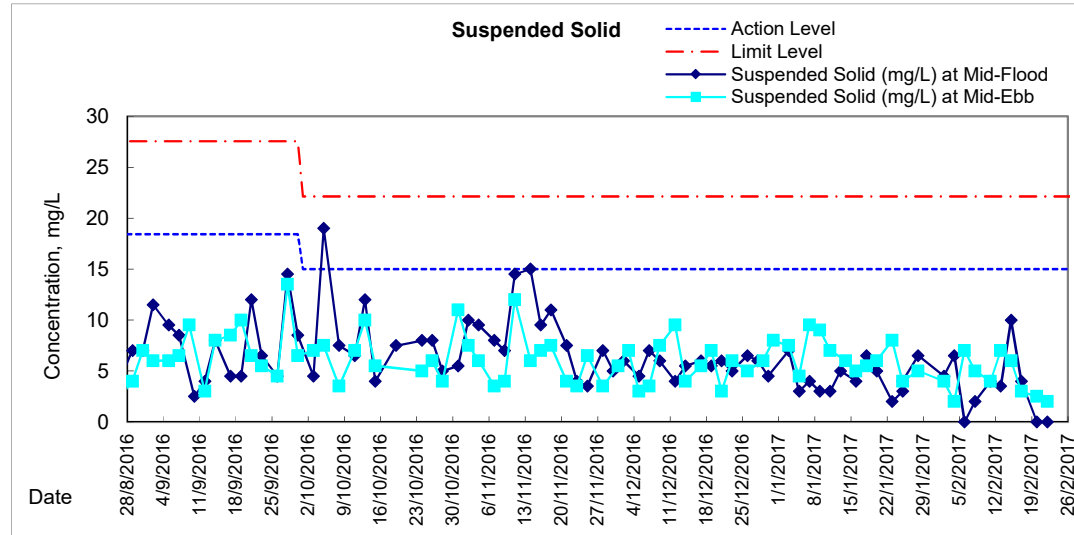
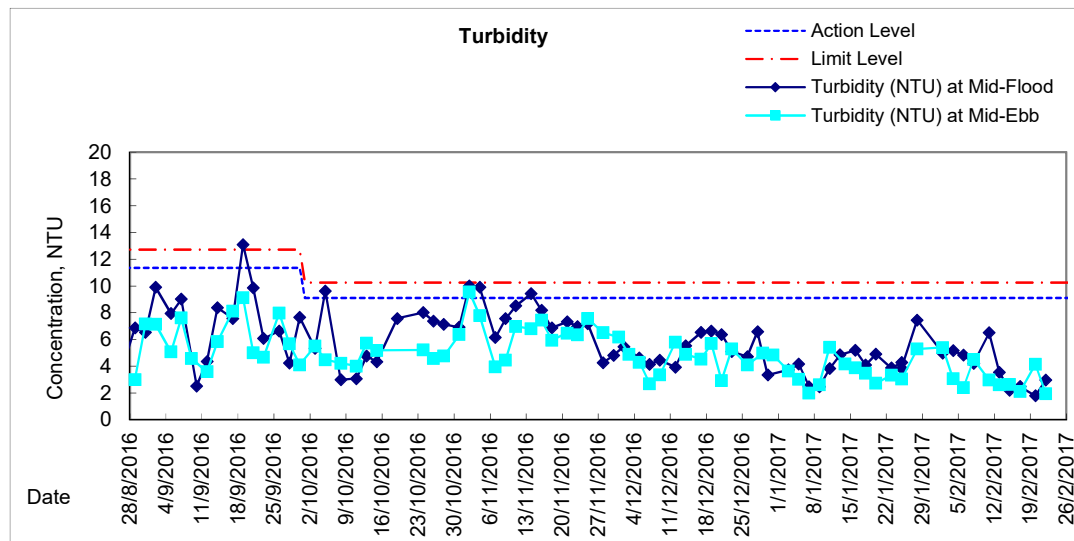
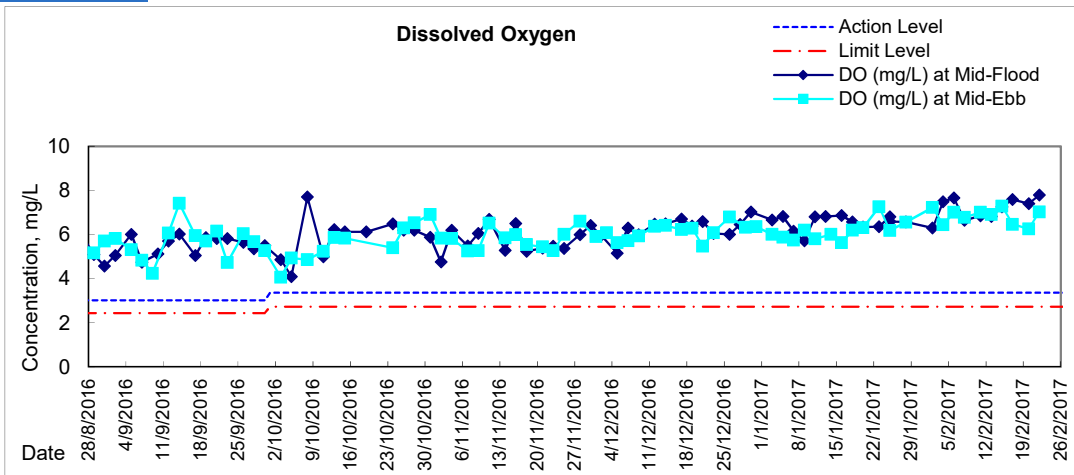



Graphic Presentation of Water Quality Result of P1 - HKCEC Phase I

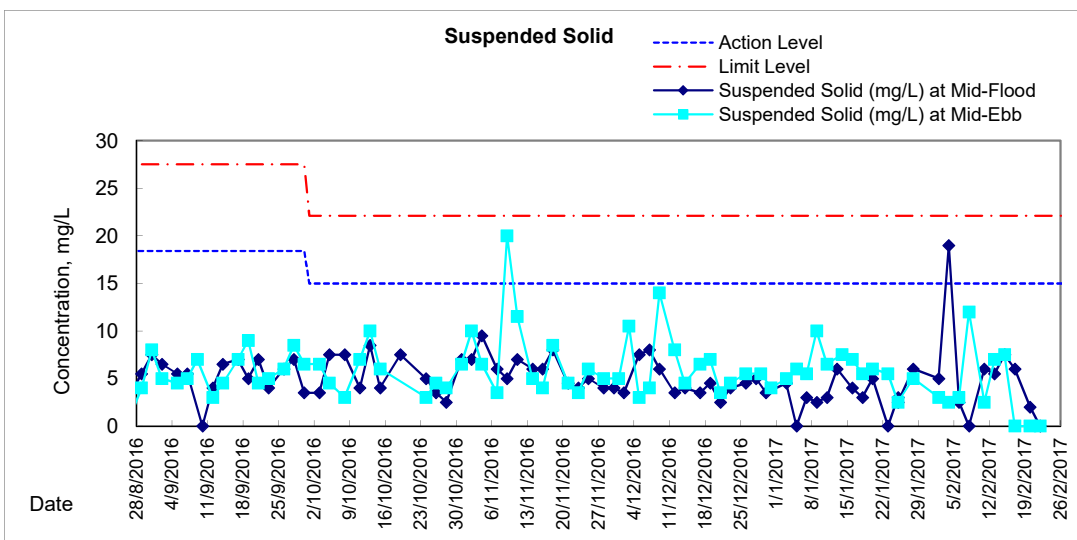
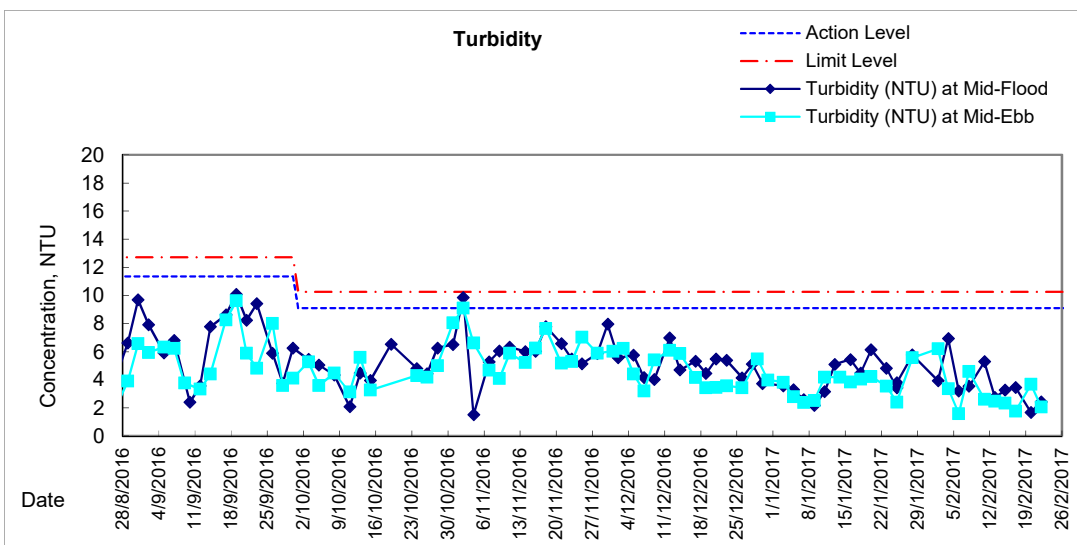
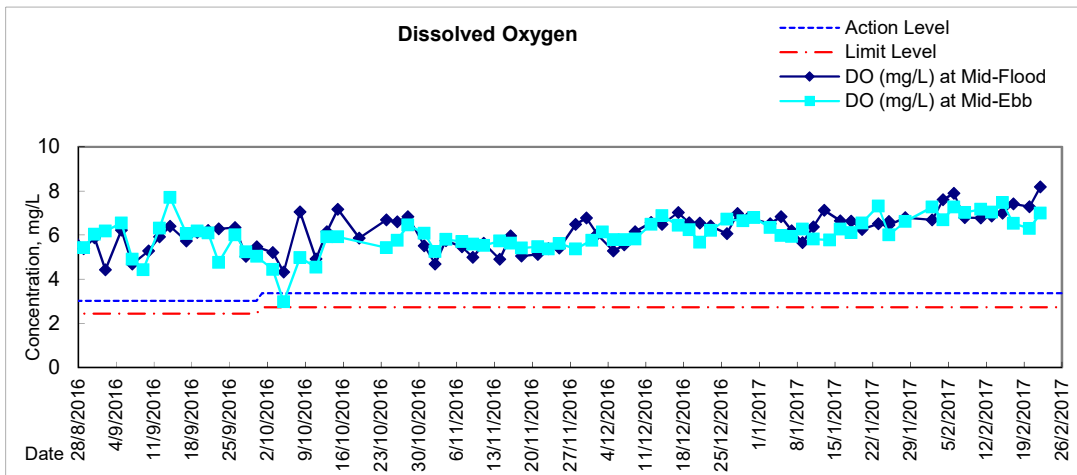



Graphic Presentation of Water Quality Result of P3 - APA

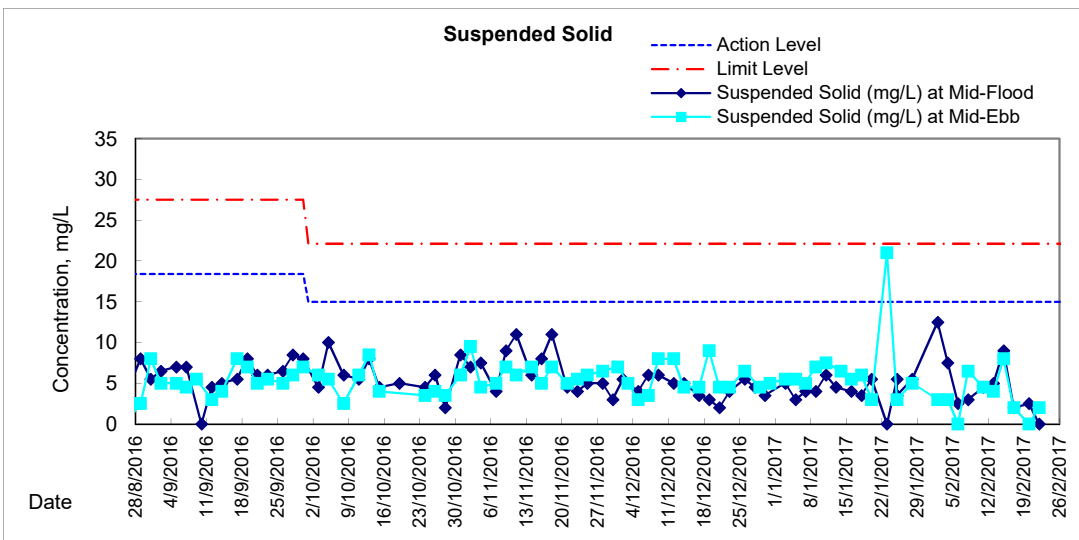
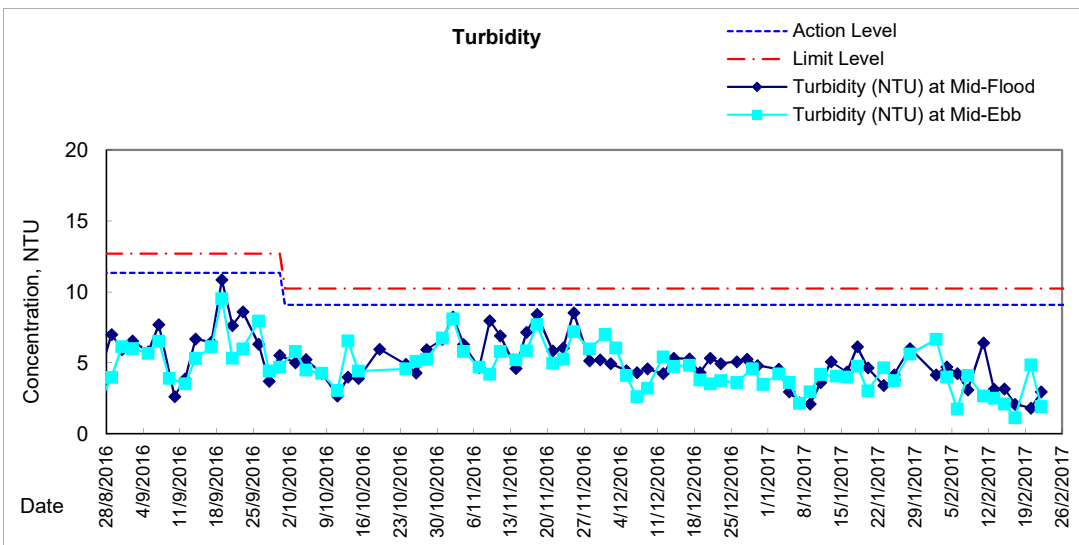
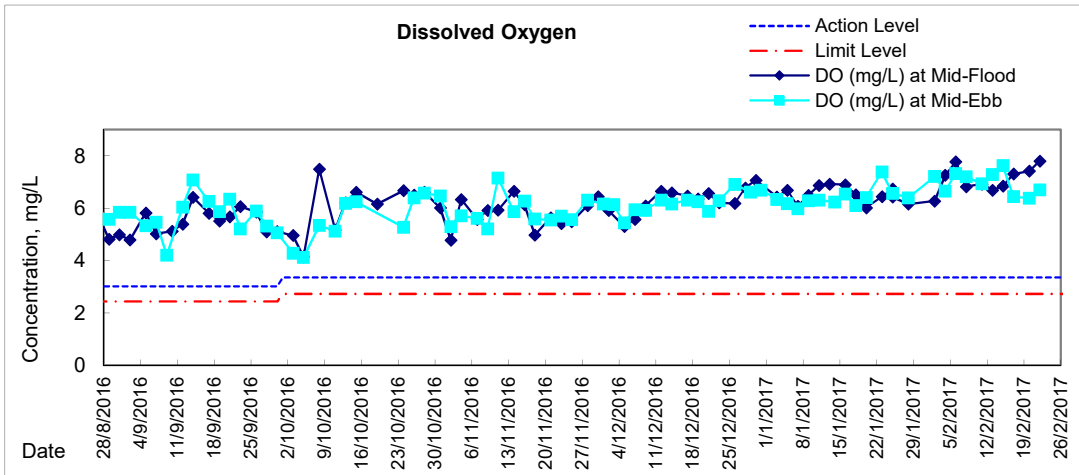



Graphic Presentation of Water Quality Result of P5 - WCT / RT / IT

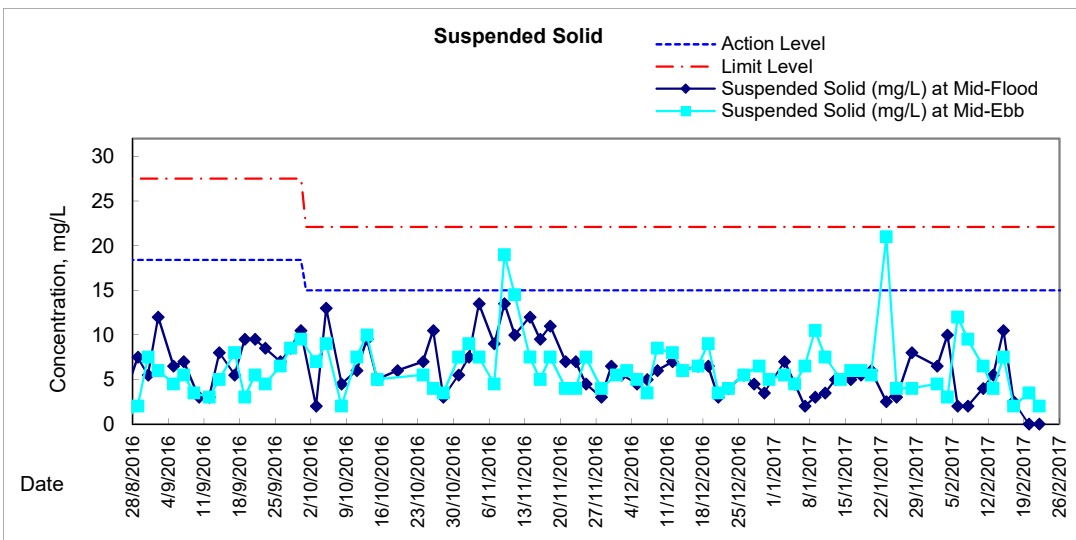
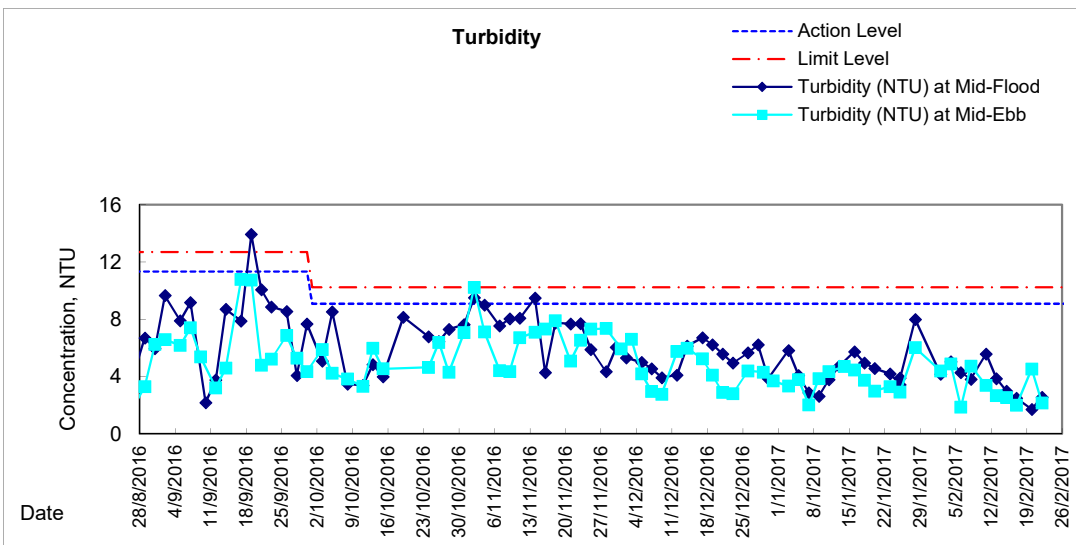
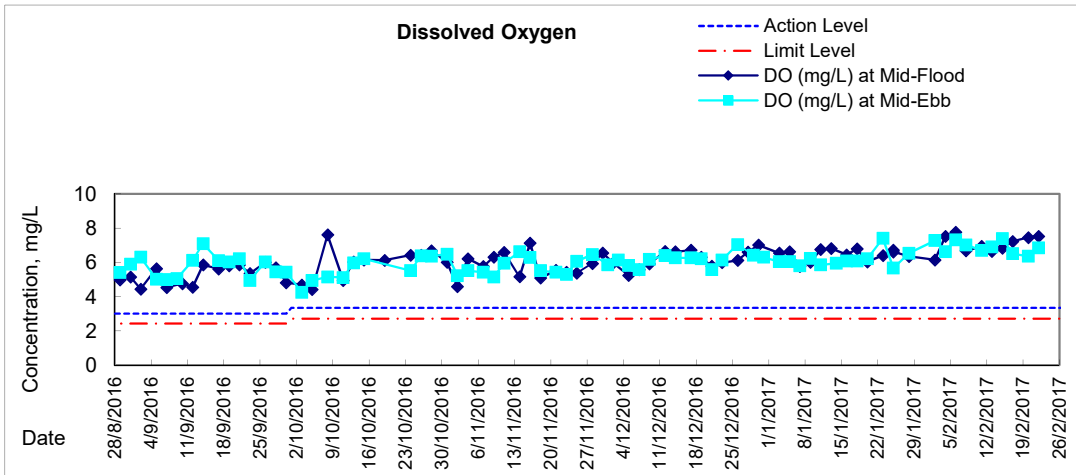



Graphic Presentation of Water Quality Result of P4 - SOC

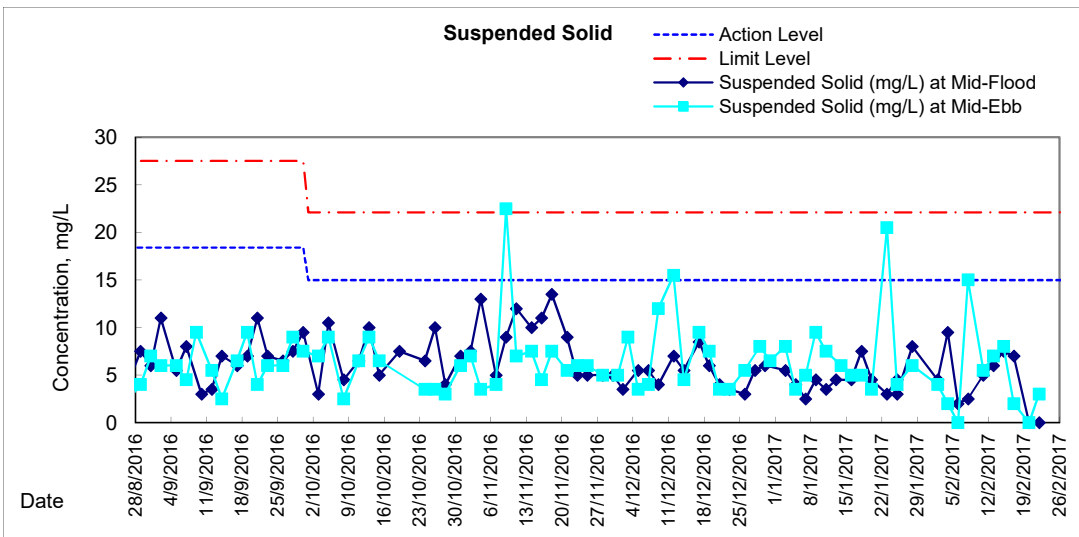
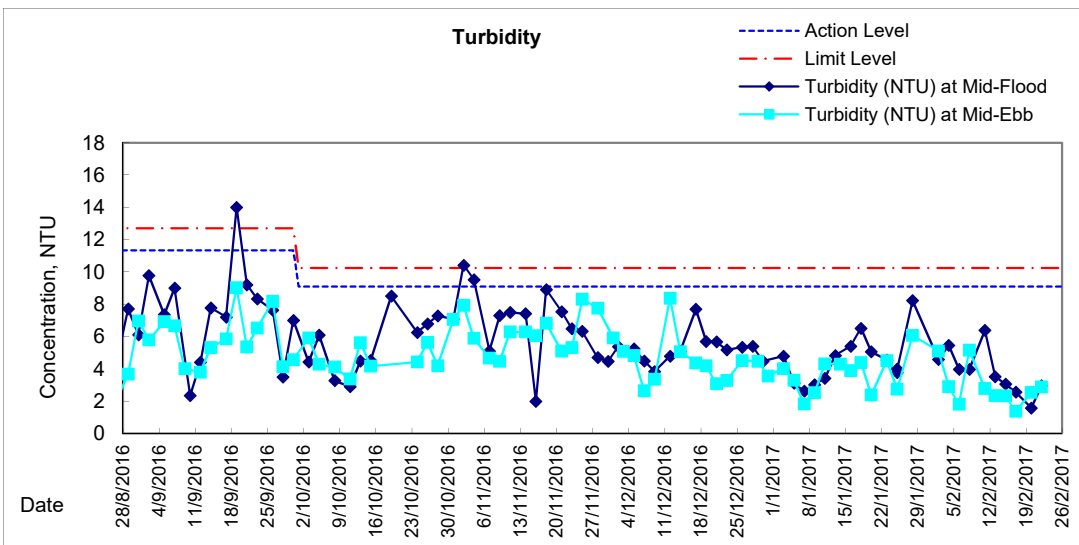
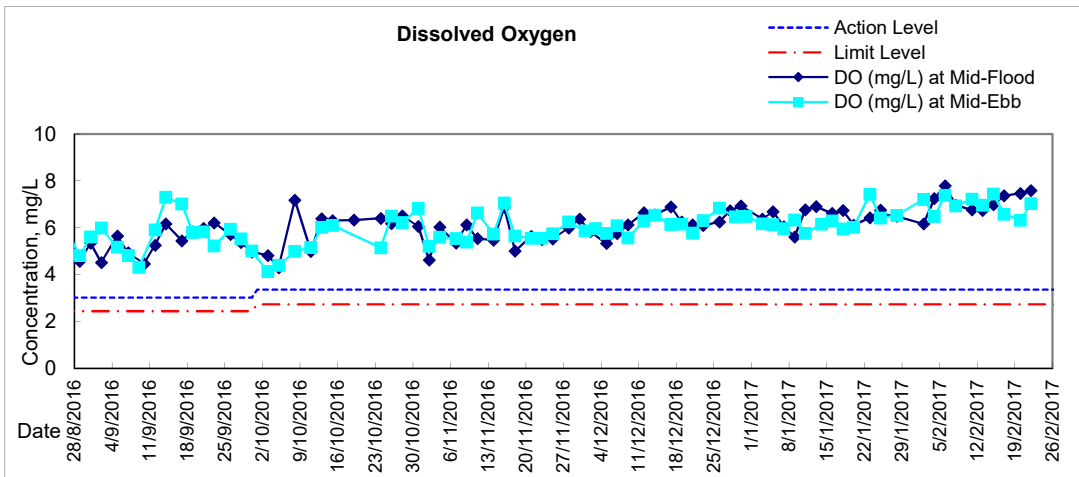

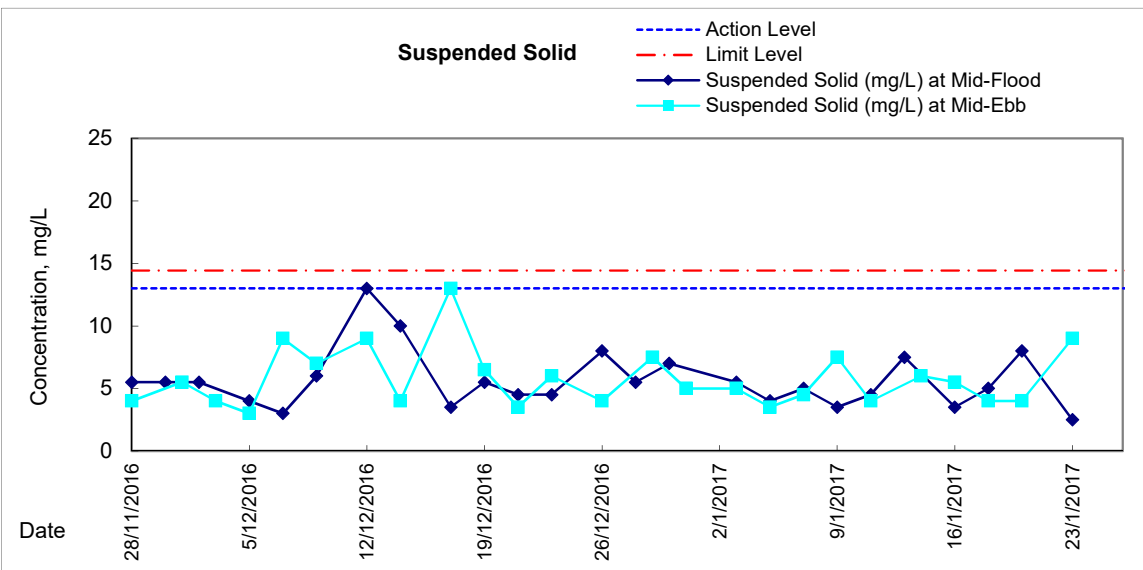
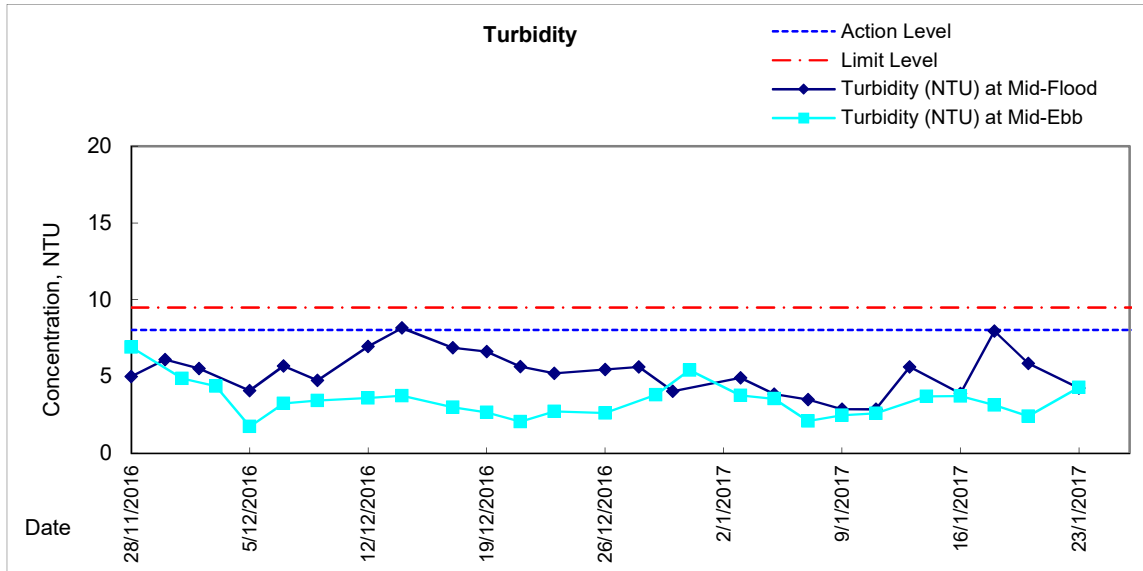
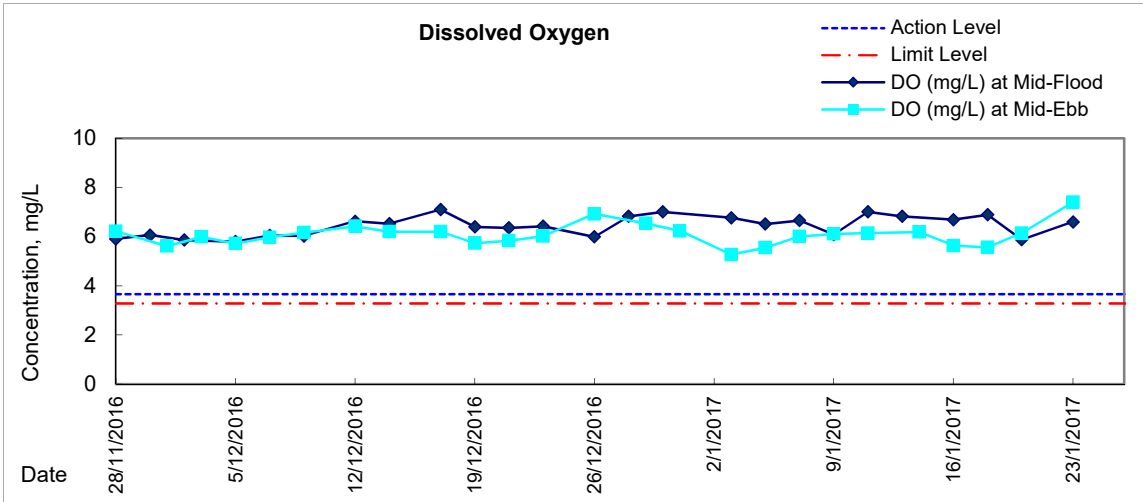



Graphic Presentation of Water Quality Result of RW21-P789E - GEC/CRC/SHK

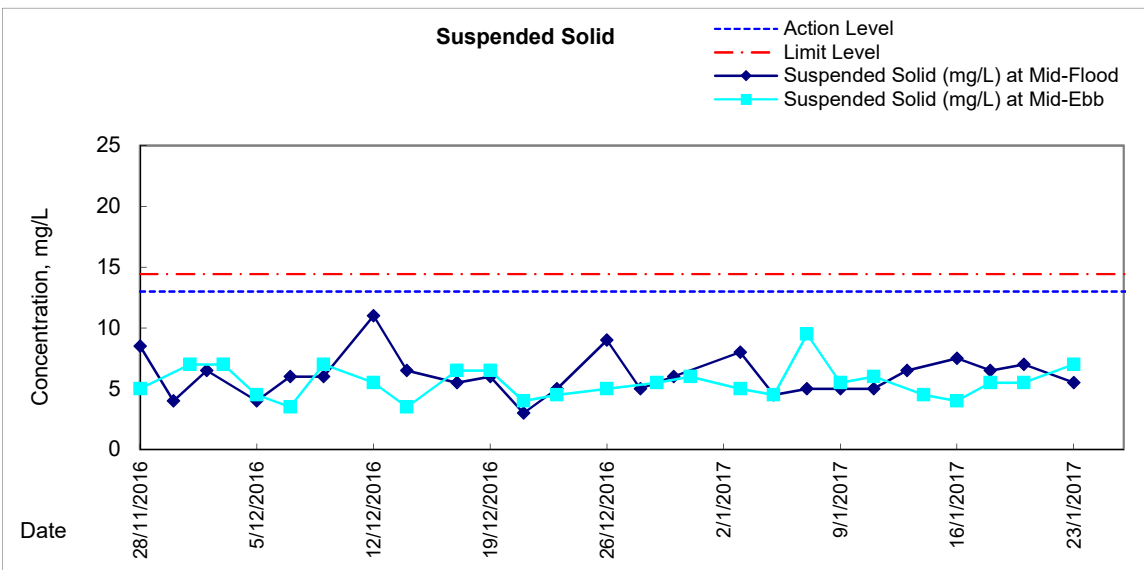
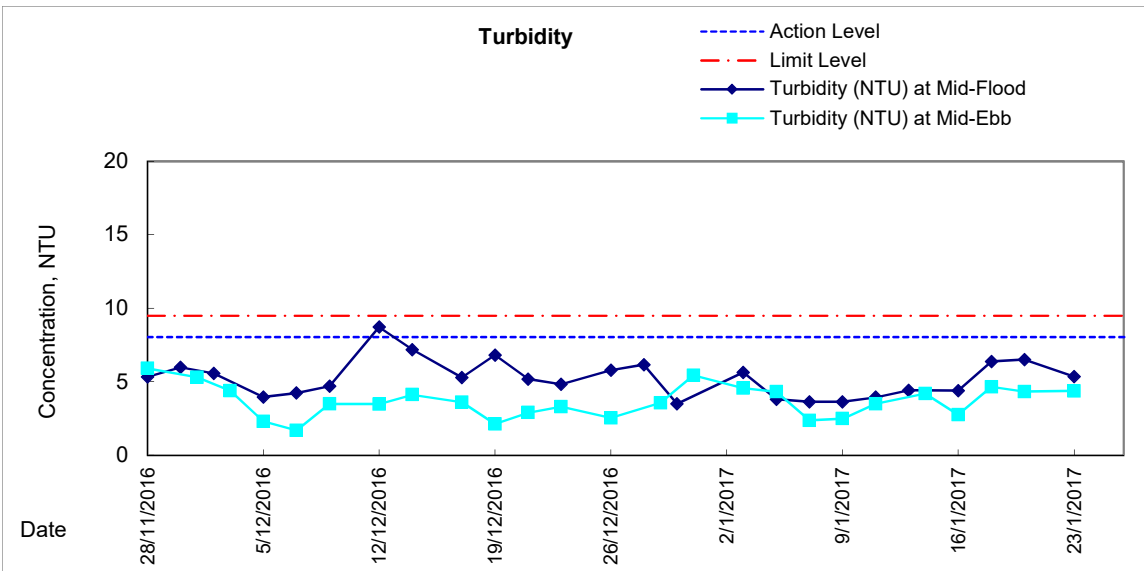
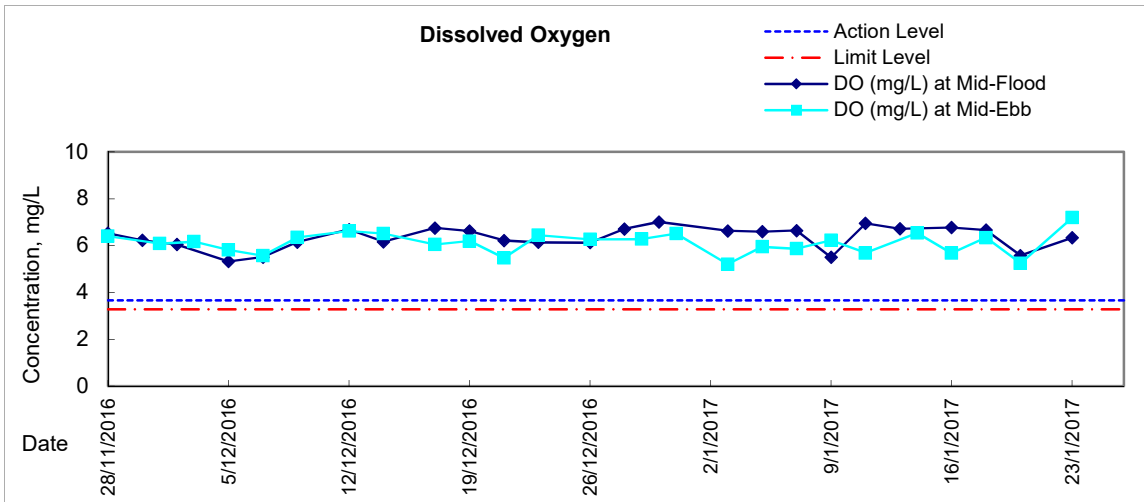

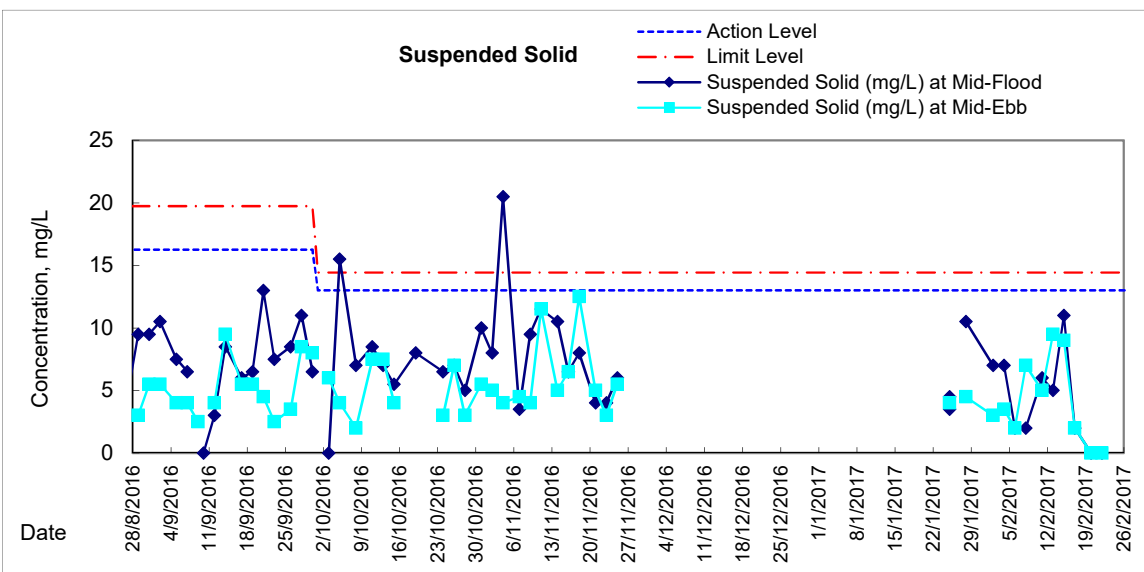
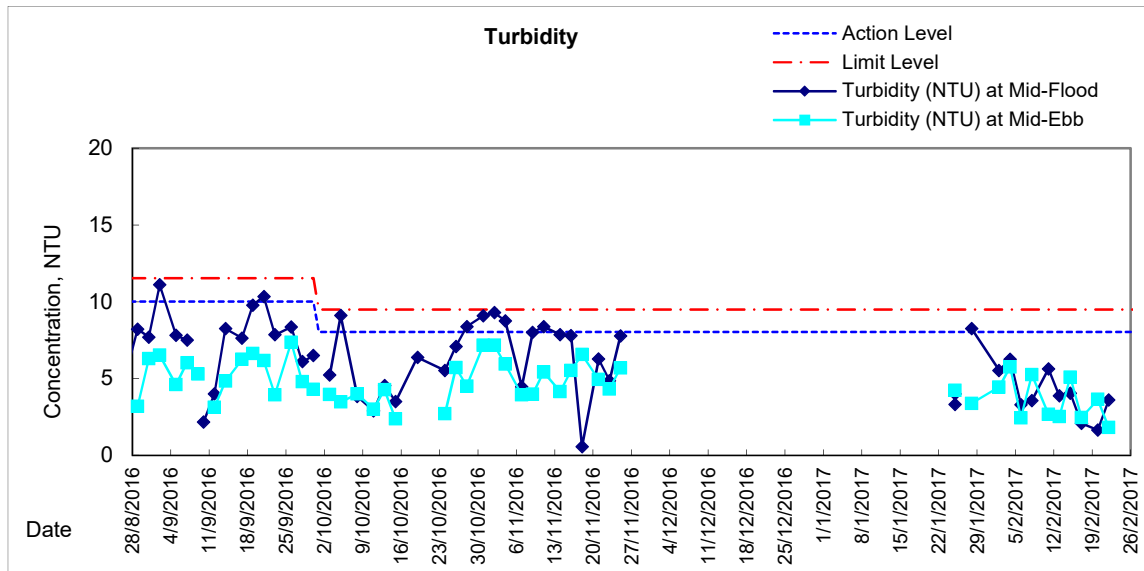
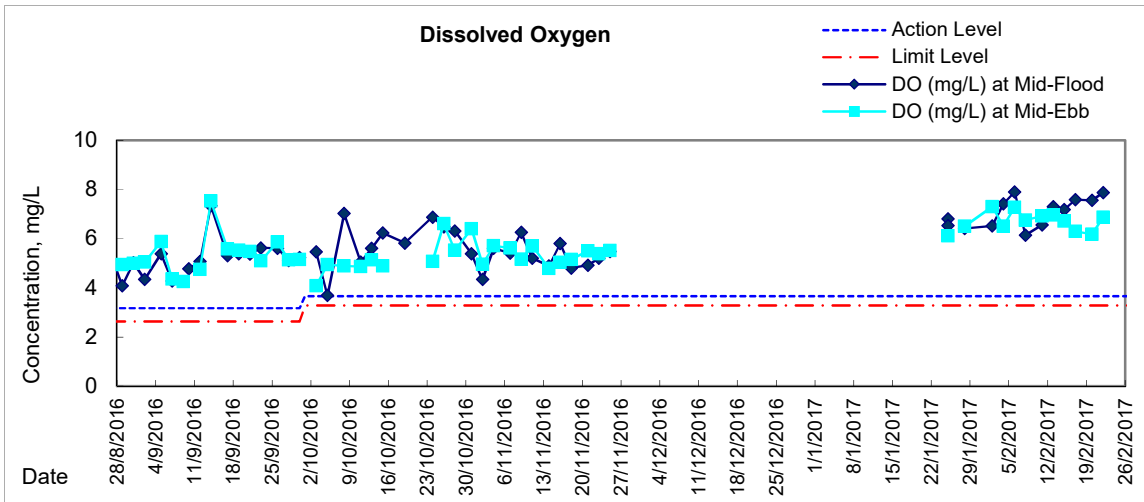

Remarks: With respect to the removal of silt screen system for Cooling Water Intakes P7, P8, P9 and WSD Water Intake RW21, the respective water quality monitoring at monitoring station RW21-P789 was adjusted to RW21-P789 East (RW21-P789E) and RW21-P789 West (RW21-P789W) from 28 November 2016 ebb tide. Due to the reinstatement of the captioned silt screen system, the respective water quality monitoring was reverted to previous monitoring station RW21-P789 from 25 January 2017 onwards.

Graphic Presentation of Water Quality Result of C7 - Windsor House

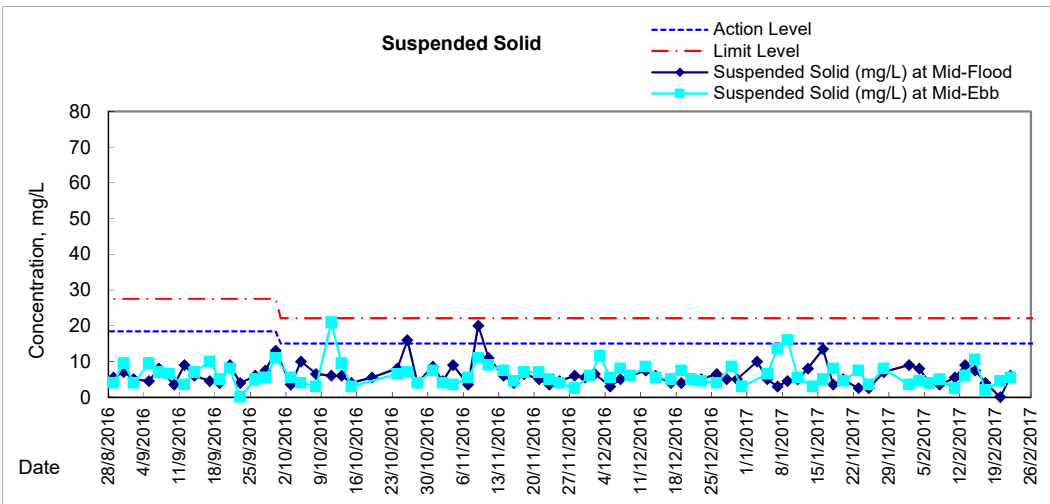
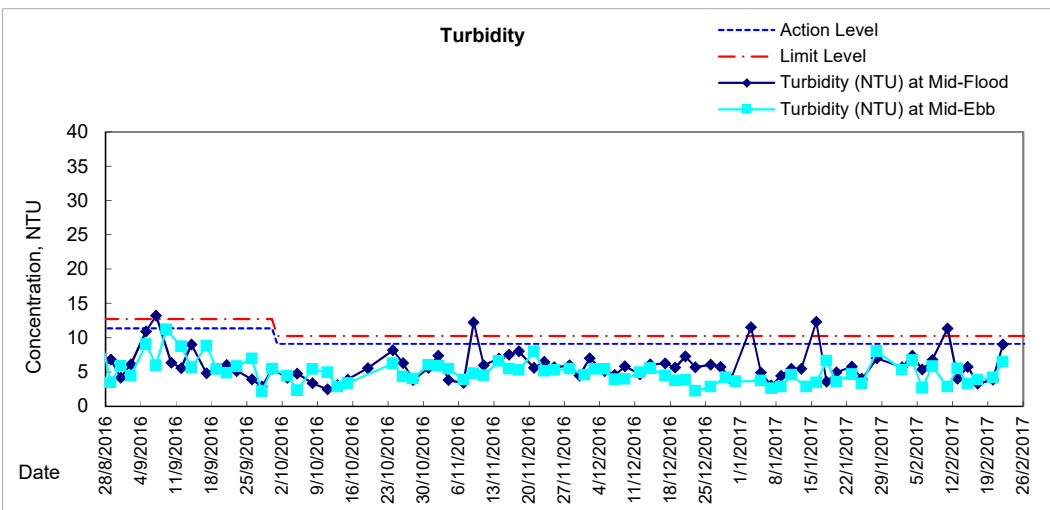
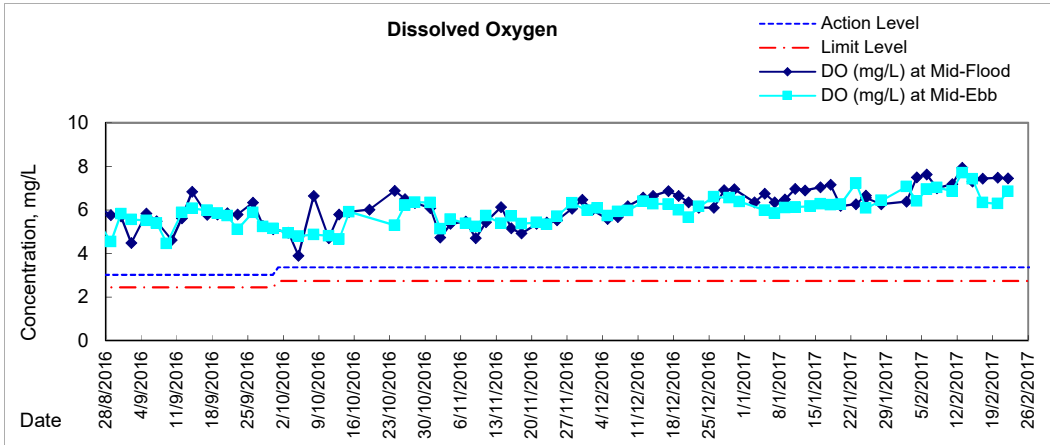



**Water Monitoring Result at C6 - Excelsior Hotel
Mid-Flood Tide**

Date	Time	Weather Condition	Sampling Depth		Water Temperature			pH			Salinity		DO Saturation			DO			
					°C			-			ppt		%			mg/L			
					Value	Average		Value	Average		Value	Average	Value	Average	Value	Average			
27/1/2017	-	Fine	Surface	-	-	-	-	-	-	-	-	-	-	-	-	-	-	-	
	16:03		Middle	1.5	19.90	19.90	19.9	7.85	7.85	7.9	29.14	29.14	29.1	76.5	76.1	76.3	6.85	6.83	6.84
	-		Bottom	-	-	-	-	-	-	-	-	-	-	-	-	-	-	-	-
2/2/2017	10:57	Fine	Surface	1.0	18.60	18.60	18.6	8.01	8.01	8.0	29.72	29.72	29.7	65.7	64.9	65.3	5.14	5.08	5.11
	-		Middle	2.0	-	-	-	-	-	-	-	-	-	-	-	-	-	-	-
	10:59		Bottom	3.0	18.60	18.60	18.6	8.01	8.01	8.0	30.39	30.39	30.4	77.6	77.4	77.5	6.06	6.04	6.05
4/2/2017	-	Fine	Surface	-	-	-	-	-	-	-	-	-	-	-	-	-	-	-	
	12:18		Middle	1.5	18.80	18.80	18.8	8.00	8.00	8.0	29.84	29.84	29.8	73.0	73.6	73.3	5.69	5.74	5.72
	-		Bottom	-	-	-	-	-	-	-	-	-	-	-	-	-	-	-	-
6/2/2017	-	Fine	Surface	-	-	-	-	-	-	-	-	-	-	-	-	-	-	-	
	15:10		Middle	1.5	19.50	19.50	19.5	8.24	8.24	8.2	29.77	29.77	29.8	86.7	86.9	86.8	6.72	6.73	6.73
	-		Bottom	-	-	-	-	-	-	-	-	-	-	-	-	-	-	-	-
8/2/2017	-	Fine	Surface	-	-	-	-	-	-	-	-	-	-	-	-	-	-	-	
	16:15		Middle	1.5	18.70	18.70	18.7	8.19	8.19	8.2	29.26	29.26	29.3	91.3	90.2	90.8	7.15	7.06	7.11
	-		Bottom	-	-	-	-	-	-	-	-	-	-	-	-	-	-	-	-
11/2/2017	-	Cloudy	Surface	-	-	-	-	-	-	-	-	-	-	-	-	-	-	-	
	4:40		Middle	1.0	15.10	15.10	15.1	8.24	8.24	8.2	26.51	26.51	26.5	54.3	53.6	54.0	4.65	4.59	4.62
	-		Bottom	-	-	-	-	-	-	-	-	-	-	-	-	-	-	-	-
13/2/2017	10:24	Fine	Surface	1.0	17.80	17.80	17.8	8.00	8.00	8.0	29.76	29.76	29.8	87.4	86.5	87.0	6.99	6.92	6.96
	-		Middle	2.0	-	-	-	-	-	-	-	-	-	-	-	-	-	-	-
	10:26		Bottom	3.0	17.30	17.30	17.3	8.12	8.12	8.1	30.28	30.28	30.3	89.3	88.2	88.8	7.14	7.05	7.10
15/2/2017	9:55	Fine	Surface	1.0	17.20	17.20	17.2	8.16	8.16	8.2	29.36	29.36	29.4	90.3	89.9	90.1	7.28	7.25	7.27
	-		Middle	2.0	-	-	-	-	-	-	-	-	-	-	-	-	-	-	-
	9:57		Bottom	3.0	17.20	17.20	17.2	8.20	8.20	8.2	30.09	30.09	30.1	94.6	94.3	94.5	7.60	7.58	7.59
17/2/2017	-	Fine	Surface	-	-	-	-	-	-	-	-	-	-	-	-	-	-	-	
	11:20		Middle	1.5	19.00	19.00	19.0	8.05	8.05	8.1	29.33	29.33	29.3	83.4	88.9	86.2	6.49	6.90	6.70
	-		Bottom	-	-	-	-	-	-	-	-	-	-	-	-	-	-	-	-
20/2/2017	12:15	Fine	Surface	1.0	20.20	20.20	20.2	8.23	8.23	8.2	21.41	21.45	21.4	63.3	63.6	63.5	5.04	5.06	5.05
	-		Middle	2.0	-	-	-	-	-	-	-	-	-	-	-	-	-	-	-
	12:17		Bottom	3.0	20.40	20.40	20.4	8.09	8.09	8.1	21.03	21.03	21.0	71.0	70.6	70.8	5.67	5.63	5.65
22/2/2017	-	Cloudy	Surface	-	-	-	-	-	-	-	-	-	-	-	-	-	-	-	
	15:15		Middle	1.5	19.20	19.20	19.2	8.27	8.27	8.3	28.93	28.93	28.9	83.1	83.1	83.1	6.48	6.48	6.48
	-		Bottom	-	-	-	-	-	-	-	-	-	-	-	-	-	-	-	-
24/2/2017	-	Cloudy	Surface	-	-	-	-	-	-	-	-	-	-	-	-	-	-	-	
	16:55		Middle	1.5	16.90	16.90	16.9	8.11	8.11	8.1	29.92	29.92	29.9	92.0	93.4	92.7	7.45	7.56	7.51
	-		Bottom	-	-	-	-	-	-	-	-	-	-	-	-	-	-	-	-

Remarks:
Single underline denotes exceedance over Action Level.
Double underline denotes exceedance over Limit Level.



**Water Monitoring Result at Ex-WPCWA SW - South-western corners of ex-Public Cargo Works Area
Mid-Flood Tide**

Date	Time	Weather Condition	Sampling Depth m		Water Temperature °C			pH			Salinity ppt		DO Saturation %			DO mg/L			
					Value	Average	Value	Average	Value	Average	Value	Average	Value	Average					
27/1/2017	-	Fine	Surface	-	-	-	-	-	-	-	-	-	-	-	-	-	-	-	
	15:40		Middle	1.0	20.20	20.20	20.2	8.07	8.07	8.1	19.57	19.57	19.6	56.5	56.3	56.4	4.49	4.48	4.49
	-		Bottom	-	-	-	-	-	-	-	-	-	-	-	-	-	-	-	-
2/2/2017	-	Fine	Surface	-	-	-	-	-	-	-	-	-	-	-	-	-	-	-	
	10:40		Middle	1.5	18.60	18.60	18.6	8.00	8.00	8.0	26.04	26.04	26.0	66.5	66.7	66.6	5.33	5.34	5.34
	-		Bottom	-	-	-	-	-	-	-	-	-	-	-	-	-	-	-	-
4/2/2017	-	Fine	Surface	-	-	-	-	-	-	-	-	-	-	-	-	-	-	-	
	11:00		Middle	1.0	18.80	18.80	18.8	8.18	8.18	8.2	25.80	25.80	25.8	67.6	67.6	67.6	5.39	5.30	5.35
	-		Bottom	-	-	-	-	-	-	-	-	-	-	-	-	-	-	-	-
6/2/2017	-	Fine	Surface	-	-	-	-	-	-	-	-	-	-	-	-	-	-	-	
	14:04		Middle	1.0	19.00	19.00	19.0	8.21	8.21	8.2	38.40	38.40	38.4	77.4	77.8	77.6	6.08	6.11	6.10
	-		Bottom	-	-	-	-	-	-	-	-	-	-	-	-	-	-	-	-
8/2/2017	-	Fine	Surface	-	-	-	-	-	-	-	-	-	-	-	-	-	-	-	
	15:47		Middle	1.0	19.10	19.10	19.1	8.40	8.40	8.4	23.27	23.27	23.3	78.9	79.3	79.1	6.34	6.38	6.36
	-		Bottom	-	-	-	-	-	-	-	-	-	-	-	-	-	-	-	-
11/2/2017	-	Cloudy	Surface	-	-	-	-	-	-	-	-	-	-	-	-	-	-	-	
	7:31		Middle	1.0	16.40	16.40	16.4	8.23	8.23	8.2	23.86	23.86	23.9	55.3	55.7	55.5	4.74	4.78	4.76
	-		Bottom	-	-	-	-	-	-	-	-	-	-	-	-	-	-	-	-
13/2/2017	-	Fine	Surface	-	-	-	-	-	-	-	-	-	-	-	-	-	-	-	
	10:02		Middle	1.5	16.90	16.90	16.9	8.27	8.27	8.3	25.15	25.15	25.2	68.4	66.9	67.7	5.68	5.56	5.62
	-		Bottom	-	-	-	-	-	-	-	-	-	-	-	-	-	-	-	-
15/2/2017	-	Fine	Surface	-	-	-	-	-	-	-	-	-	-	-	-	-	-	-	
	9:37		Middle	1.0	17.40	17.40	17.4	8.23	8.23	8.2	25.25	25.25	25.3	69.2	68.9	69.1	5.69	5.67	5.68
	-		Bottom	-	-	-	-	-	-	-	-	-	-	-	-	-	-	-	-
17/2/2017	-	Fine	Surface	-	-	-	-	-	-	-	-	-	-	-	-	-	-	-	
	11:10		Middle	1.5	19.20	19.20	19.2	8.06	8.06	8.1	28.15	28.15	28.2	83.2	81.2	82.2	6.50	6.34	6.42
	-		Bottom	-	-	-	-	-	-	-	-	-	-	-	-	-	-	-	-
20/2/2017	-	Fine	Surface	-	-	-	-	-	-	-	-	-	-	-	-	-	-	-	
	11:50		Middle	1.0	19.30	19.30	19.3	8.09	8.09	8.1	26.19	26.19	26.2	81.2	80.3	80.8	6.40	6.33	6.37
	-		Bottom	-	-	-	-	-	-	-	-	-	-	-	-	-	-	-	-
22/2/2017	-	Cloudy	Surface	-	-	-	-	-	-	-	-	-	-	-	-	-	-	-	
	14:06		Middle	1.0	19.60	19.60	19.6	8.29	8.29	8.3	25.96	25.96	26.0	75.3	75.4	75.4	5.91	5.91	5.91
	-		Bottom	-	-	-	-	-	-	-	-	-	-	-	-	-	-	-	-
24/2/2017	-	Cloudy	Surface	-	-	-	-	-	-	-	-	-	-	-	-	-	-	-	
	16:35		Middle	1.0	16.50	16.50	16.5	8.28	8.28	8.3	23.34	23.34	23.3	50.4	50.7	50.6	3.91	3.93	3.92
	-		Bottom	-	-	-	-	-	-	-	-	-	-	-	-	-	-	-	-

Remarks:
Single underline denotes exceedance over Action Level.
Double underline denotes exceedance over Limit Level.



**Water Monitoring Result at Ex-WPCWA SE - South-eastern corners of ex-Public Cargo Works Area
Mid-Flood Tide**

Date	Time	Weather Condition	Sampling Depth m		Water Temperature °C			pH			Salinity ppt		DO Saturation %			DO mg/L				
					Value	Average	Value	Average	Value	Average	Value	Average	Value	Average	Value	Average				
27/1/2017	15:35	Fine	Surface	1.0	20.10	20.10	20.1	8.15	8.15	8.2	23.93	23.93	23.9	57.6	57.8	57.7	4.54	4.56	4.55	
	-		Middle	2.0	-	-	-	-	-	-	-	-	-	-	-	-	-	-	-	-
	15:37		Bottom	3.0	20.00	20.00	20.0	8.04	8.04	8.0	27.07	27.07	27.1	72.7	73.0	72.9	5.68	5.70	5.69	
2/2/2017	10:35	Fine	Surface	1.0	18.50	18.60	18.6	8.13	8.13	8.1	21.75	21.78	21.8	49.4	49.3	49.4	4.14	4.13	<u>4.14</u>	
	-		Middle	2.0	-	-	-	-	-	-	-	-	-	-	-	-	-	-	-	
	10:37		Bottom	3.0	18.50	18.50	18.5	7.95	7.95	8.0	28.13	28.13	28.1	71.9	72.3	72.1	5.66	5.65	5.66	
4/2/2017	10:55	Fine	Surface	1.0	19.10	19.10	19.1	8.12	8.12	8.1	25.83	25.83	25.8	66.6	66.4	66.5	5.29	5.27	5.28	
	-		Middle	2.0	-	-	-	-	-	-	-	-	-	-	-	-	-	-	-	
	10:57		Bottom	3.0	18.80	18.80	18.8	8.08	8.08	8.1	28.32	28.32	28.3	76.5	76.9	76.7	6.01	6.05	6.03	
6/2/2017	14:00	Fine	Surface	1.0	19.00	19.00	19.0	8.14	8.14	8.1	30.47	30.47	30.5	84.0	83.4	83.7	6.50	6.44	6.47	
	-		Middle	2.0	-	-	-	-	-	-	-	-	-	-	-	-	-	-	-	
	14:02		Bottom	3.0	18.90	18.90	18.9	8.17	8.17	8.2	30.31	30.31	30.3	90.1	90.7	90.4	6.98	7.02	7.00	
8/2/2017	15:42	Fine	Surface	1.0	18.80	18.80	18.8	8.24	8.24	8.2	29.11	29.11	29.1	91.9	91.8	91.9	7.19	7.18	7.19	
	-		Middle	2.0	-	-	-	-	-	-	-	-	-	-	-	-	-	-	-	
	15:44		Bottom	3.0	18.60	18.60	18.6	8.29	8.29	8.3	29.20	29.20	29.2	81.9	90.9	86.4	7.04	7.12	7.08	
11/2/2017	7:44	Cloudy	Surface	1.0	16.20	16.20	16.2	8.24	8.24	8.2	23.84	23.84	23.8	61.3	61.1	61.2	5.14	5.13	5.14	
	-		Middle	2.0	-	-	-	-	-	-	-	-	-	-	-	-	-	-	-	
	7:45		Bottom	3.0	16.20	16.20	16.2	8.24	8.24	8.2	23.84	23.84	23.8	65.0	65.2	65.1	5.45	5.47	5.46	
13/2/2017	9:57	Fine	Surface	1.0	17.00	17.00	17.0	8.31	8.31	8.3	22.79	22.85	22.8	71.1	70.3	70.7	6.01	5.94	5.98	
	-		Middle	2.0	-	-	-	-	-	-	-	-	-	-	-	-	-	-	-	
	9:59		Bottom	3.0	16.20	16.20	16.2	8.20	8.20	8.2	27.87	27.87	27.9	80.5	78.1	79.3	6.58	6.38	6.48	
15/2/2017	9:28	Fine	Surface	1.0	17.50	17.50	17.5	8.27	8.27	8.3	24.74	24.74	24.7	64.7	63.9	64.3	5.34	5.27	5.31	
	-		Middle	2.0	-	-	-	-	-	-	-	-	-	-	-	-	-	-	-	
	9:30		Bottom	3.0	17.30	17.30	17.3	8.19	8.19	8.2	29.69	29.69	29.7	83.2	81.8	82.5	6.70	6.59	6.65	
17/2/2017	11:00	Fine	Surface	1.0	19.00	19.00	19.0	8.18	8.18	8.2	27.58	27.58	27.6	80.8	81.4	81.1	6.35	6.40	6.38	
	-		Middle	2.0	-	-	-	-	-	-	-	-	-	-	-	-	-	-	-	
	11:02		Bottom	3.0	19.20	19.20	19.2	8.17	8.17	8.2	26.11	26.11	26.1	81.9	87.3	84.6	6.47	6.50	6.49	
20/2/2017	11:45	Fine	Surface	1.0	19.40	19.40	19.4	8.11	8.11	8.1	27.25	27.25	27.3	82.5	81.8	82.2	6.45	6.39	6.42	
	-		Middle	2.0	-	-	-	-	-	-	-	-	-	-	-	-	-	-	-	
	11:47		Bottom	3.0	19.20	19.20	19.2	8.09	8.09	8.1	28.27	28.27	28.3	89.3	89.3	89.3	6.97	6.97	6.97	
22/2/2017	14:52	Cloudy	Surface	1.0	19.20	19.20	19.2	8.21	8.21	8.2	28.36	28.36	28.4	95.2	93.7	94.5	7.42	7.31	7.37	
	-		Middle	2.0	-	-	-	-	-	-	-	-	-	-	-	-	-	-	-	
	14:54		Bottom	3.0	18.80	18.80	18.8	8.24	8.24	8.2	29.71	29.71	29.7	93.1	93.2	93.2	7.25	7.25	7.25	
24/2/2017	16:30	Cloudy	Surface	1.0	16.70	16.70	16.7	8.04	8.04	8.0	28.76	28.76	28.8	83.8	83.7	83.8	6.85	6.85	6.85	
	-		Middle	2.0	-	-	-	-	-	-	-	-	-	-	-	-	-	-	-	
	16:32		Bottom	3.0	16.50	16.50	16.5	8.12	8.12	8.1	29.94	29.94	29.9	94.5	95.1	94.8	7.70	7.75	7.73	

Remarks:
Single underline denotes exceedance over Action Level.
Double underline denotes exceedance over Limit Level.



**Water Monitoring Result at C6 - Excelsior Hotel
Mid-Ebb Tide**

Date	Time	Weather Condition	Sampling Depth		Water Temperature				pH		Salinity		DO Saturation		DO				
					°C				-		ppt		%		mg/L				
			m	Value	Average	Value	Average	Value	Average	Value	Average	Value	Average	Value	Average				
28/1/2017	-	-	Surface	-	-	-	-	-	-	-	-	-	-	-	-	-	-	-	
	-		Middle	-	-	-	-	-	-	-	-	-	-	-	-	-	-	-	
	-		Bottom	-	-	-	-	-	-	-	-	-	-	-	-	-	-	-	
2/2/2017	-	Cloudy	Surface	-	-	-	-	-	-	-	-	-	-	-	-	-	-	-	
	17:00		Middle	1.5	18.70	18.70	18.7	8.11	8.11	8.1	27.60	27.60	27.6	68.7	68.7	68.7	5.44	5.44	5.44
	-		Bottom	-	-	-	-	-	-	-	-	-	-	-	-	-	-	-	
4/2/2017	-	Cloudy	Surface	-	-	-	-	-	-	-	-	-	-	-	-	-	-	-	
	16:35		Middle	1.5	19.20	19.20	19.2	7.73	7.73	7.7	29.12	29.13	29.1	80.4	80.2	80.3	6.26	6.24	6.25
	-		Bottom	-	-	-	-	-	-	-	-	-	-	-	-	-	-	-	
6/2/2017	-	Cloudy	Surface	-	-	-	-	-	-	-	-	-	-	-	-	-	-	-	
	19:40		Middle	1.5	18.50	18.50	18.5	8.17	8.17	8.2	28.85	28.85	28.9	73.9	73.5	73.7	5.80	5.77	5.79
	-		Bottom	-	-	-	-	-	-	-	-	-	-	-	-	-	-	-	
8/2/2017	-	Cloudy	Surface	-	-	-	-	-	-	-	-	-	-	-	-	-	-	-	
	20:10		Middle	1.5	18.00	18.00	18.0	8.21	8.21	8.2	26.59	26.59	26.6	64.9	63.0	64.0	5.72	5.61	5.67
	-		Bottom	-	-	-	-	-	-	-	-	-	-	-	-	-	-	-	
11/2/2017	-	Fine	Surface	-	-	-	-	-	-	-	-	-	-	-	-	-	-	-	
	14:38		Middle	1.5	17.70	17.70	17.7	8.05	8.05	8.1	29.57	29.57	29.6	84.8	81.4	83.1	6.76	6.49	6.63
	-		Bottom	-	-	-	-	-	-	-	-	-	-	-	-	-	-	-	
13/2/2017	-	Fine	Surface	-	-	-	-	-	-	-	-	-	-	-	-	-	-	-	
	15:40		Middle	1.5	18.30	18.30	18.3	8.10	8.10	8.1	28.36	28.36	28.4	71.6	69.5	70.6	5.68	5.51	5.60
	-		Bottom	-	-	-	-	-	-	-	-	-	-	-	-	-	-	-	
15/2/2017	16:35	Fine	Surface	1.0	18.00	18.00	18.0	8.28	8.28	8.3	28.62	28.62	28.6	83.7	83.8	83.8	6.65	6.65	6.65
	-		Middle	2.0	-	-	-	-	-	-	-	-	-	-	-	-	-	-	
	16:37		Bottom	3.0	18.10	18.10	18.1	8.23	8.23	8.2	29.15	29.15	29.2	90.9	90.0	90.5	7.22	7.15	7.19
17/2/2017	-	Fine	Surface	-	-	-	-	-	-	-	-	-	-	-	-	-	-	-	
	16:55		Middle	1.5	19.50	19.50	19.5	8.24	8.24	8.2	26.59	26.59	26.6	78.7	78.6	78.7	6.16	6.14	6.15
	-		Bottom	-	-	-	-	-	-	-	-	-	-	-	-	-	-	-	
20/2/2017	-	Fine	Surface	-	-	-	-	-	-	-	-	-	-	-	-	-	-	-	
	18:12		Middle	1.5	19.60	19.60	19.6	7.94	7.94	7.9	21.91	21.91	21.9	65.4	65.5	65.5	5.26	5.27	5.27
	-		Bottom	-	-	-	-	-	-	-	-	-	-	-	-	-	-	-	
22/2/2017	-	Cloudy	Surface	-	-	-	-	-	-	-	-	-	-	-	-	-	-	-	
	20:23		Middle	1.5	18.80	18.80	18.8	7.71	7.71	7.7	30.33	30.33	30.3	71.9	72.0	72.0	5.48	5.49	5.49
	-		Bottom	-	-	-	-	-	-	-	-	-	-	-	-	-	-	-	
24/2/2017	-	Cloudy	Surface	-	-	-	-	-	-	-	-	-	-	-	-	-	-	-	
	20:45		Middle	1.5	16.40	16.40	16.4	7.75	7.75	7.8	30.18	30.18	30.2	76.5	77.9	77.2	6.23	6.34	6.29
	-		Bottom	-	-	-	-	-	-	-	-	-	-	-	-	-	-	-	

Remarks:
 Single underline denotes exceedance over Action Level.
 Double underline denotes exceedance over Limit Level.



**Water Monitoring Result at Ex-WPCWA SE - South-eastern corners of ex-Public Cargo Works Area
Mid-Ebb Tide**

Date	Time	Weather Condition	Sampling Depth		Water Temperature °C			pH		Salinity ppt		DO Saturation %		DO mg/L						
			m		Value	Average	Value	Average	Value	Average	Value	Average	Value	Average	Value	Average				
28/1/2017	-	-	Surface	-	-	-	-	-	-	-	-	-	-	-	-	-	-	-	-	
	-		Middle	-	-	-	-	-	-	-	-	-	-	-	-	-	-	-	-	-
	-		Bottom	-	-	-	-	-	-	-	-	-	-	-	-	-	-	-	-	-
2/2/2017	16:30	Cloudy	Surface	1.0	18.80	18.80	18.8	8.14	8.14	8.1	26.62	26.62	26.6	62.0	62.2	62.1	4.93	4.96	4.95	
	-		Middle	2.0	-	-	-	-	-	-	-	-	-	-	-	-	-	-	-	-
	16:32		Bottom	3.0	18.70	18.70	18.7	8.11	8.11	8.1	26.57	26.57	26.6	67.9	68.2	68.1	5.41	5.44	5.43	
4/2/2017	17:07	Cloudy	Surface	1.0	19.30	19.30	19.3	7.71	7.71	7.7	26.96	26.96	27.0	61.5	61.7	61.6	4.84	4.86	4.85	
	-		Middle	2.0	-	-	-	-	-	-	-	-	-	-	-	-	-	-	-	-
	17:08		Bottom	3.0	19.30	19.30	19.3	7.71	7.71	7.7	26.96	26.96	27.0	69.1	68.9	69.0	5.43	5.42	5.43	
6/2/2017	20:13	Cloudy	Surface	1.0	18.30	18.30	18.3	8.19	8.19	8.2	24.73	24.73	24.7	69.6	69.0	69.3	5.42	5.35	5.39	
	-		Middle	2.0	-	-	-	-	-	-	-	-	-	-	-	-	-	-	-	-
	20:14		Bottom	3.0	18.30	18.30	18.3	8.13	8.13	8.1	24.74	24.74	24.7	73.8	73.5	73.7	5.75	5.73	5.74	
8/2/2017	20:53	Cloudy	Surface	1.0	17.80	17.80	17.8	7.98	7.98	8.0	28.08	28.08	28.1	60.6	60.0	60.3	5.41	5.28	5.35	
	-		Middle	2.0	-	-	-	-	-	-	-	-	-	-	-	-	-	-	-	-
	20:54		Bottom	3.0	17.80	17.80	17.8	7.97	7.97	8.0	28.08	28.08	28.1	62.9	62.7	62.8	5.61	5.59	5.60	
11/2/2017	14:18	Fine	Surface	1.0	18.50	18.50	18.5	8.27	8.27	8.3	25.56	25.55	25.6	70.1	70.1	70.1	5.64	5.63	5.64	
	-		Middle	2.0	-	-	-	-	-	-	-	-	-	-	-	-	-	-	-	-
	14:20		Bottom	3.0	18.20	18.20	18.2	8.23	8.23	8.2	27.78	27.78	27.8	78.4	76.6	77.5	6.27	6.12	6.20	
13/2/2017	15:21	Fine	Surface	1.0	18.80	18.80	18.8	8.28	8.28	8.3	21.81	21.81	21.8	65.0	64.1	64.6	5.32	5.24	5.28	
	-		Middle	2.0	-	-	-	-	-	-	-	-	-	-	-	-	-	-	-	-
	15:23		Bottom	3.0	18.20	18.20	18.2	8.15	8.15	8.2	28.86	28.86	28.9	80.6	80.0	80.3	6.41	6.35	6.38	
15/2/2017	16:03	Fine	Surface	1.0	18.30	18.30	18.3	8.25	8.25	8.3	27.06	27.06	27.1	73.0	72.7	72.9	5.84	5.82	5.83	
	-		Middle	2.0	-	-	-	-	-	-	-	-	-	-	-	-	-	-	-	-
	16:05		Bottom	3.0	17.90	17.90	17.9	8.25	8.25	8.3	28.32	28.32	28.3	81.3	80.0	80.7	6.50	6.39	6.45	
17/2/2017	16:20	Fine	Surface	1.0	19.50	19.50	19.5	8.24	8.24	8.2	25.31	25.31	25.3	70.8	70.5	70.7	5.60	5.57	5.59	
	-		Middle	2.0	-	-	-	-	-	-	-	-	-	-	-	-	-	-	-	-
	16:22		Bottom	3.0	18.90	18.90	18.9	8.18	8.18	8.2	29.15	29.15	29.2	76.5	76.4	76.5	5.97	5.96	5.97	
20/2/2017	18:50	Fine	Surface	1.0	19.30	19.30	19.3	7.97	7.97	8.0	27.30	27.30	27.3	71.0	70.3	70.7	5.56	5.55	5.56	
	-		Middle	2.0	-	-	-	-	-	-	-	-	-	-	-	-	-	-	-	-
	18:51		Bottom	3.0	19.30	19.30	19.3	8.01	8.01	8.0	27.30	27.30	27.3	70.2	70.9	70.6	5.55	5.56	5.56	
22/2/2017	20:50	Cloudy	Surface	1.0	18.90	18.90	18.9	7.84	7.84	7.8	25.30	25.30	25.3	71.1	70.0	70.6	5.42	5.38	5.40	
	-		Middle	2.0	-	-	-	-	-	-	-	-	-	-	-	-	-	-	-	-
	20:51		Bottom	3.0	18.90	18.90	18.9	7.84	7.84	7.8	25.30	25.30	25.3	72.6	72.7	72.7	5.53	5.54	5.54	
24/2/2017	21:11	Cloudy	Surface	1.0	16.60	16.60	16.6	7.87	7.87	7.9	30.49	30.49	30.5	80.7	80.8	80.8	6.55	6.55	6.55	
	-		Middle	2.0	-	-	-	-	-	-	-	-	-	-	-	-	-	-	-	-
	21:12		Bottom	3.0	16.60	16.60	16.6	7.87	7.87	7.9	30.49	30.49	30.5	80.2	80.6	80.4	6.52	6.54	6.53	

Remarks:
Single underline denotes exceedance over Action Level.
Double underline denotes exceedance over Limit Level.

Graphic Presentation of Enhanced Water Monitoring Results (DO) at C6 - Excelsior Hotel

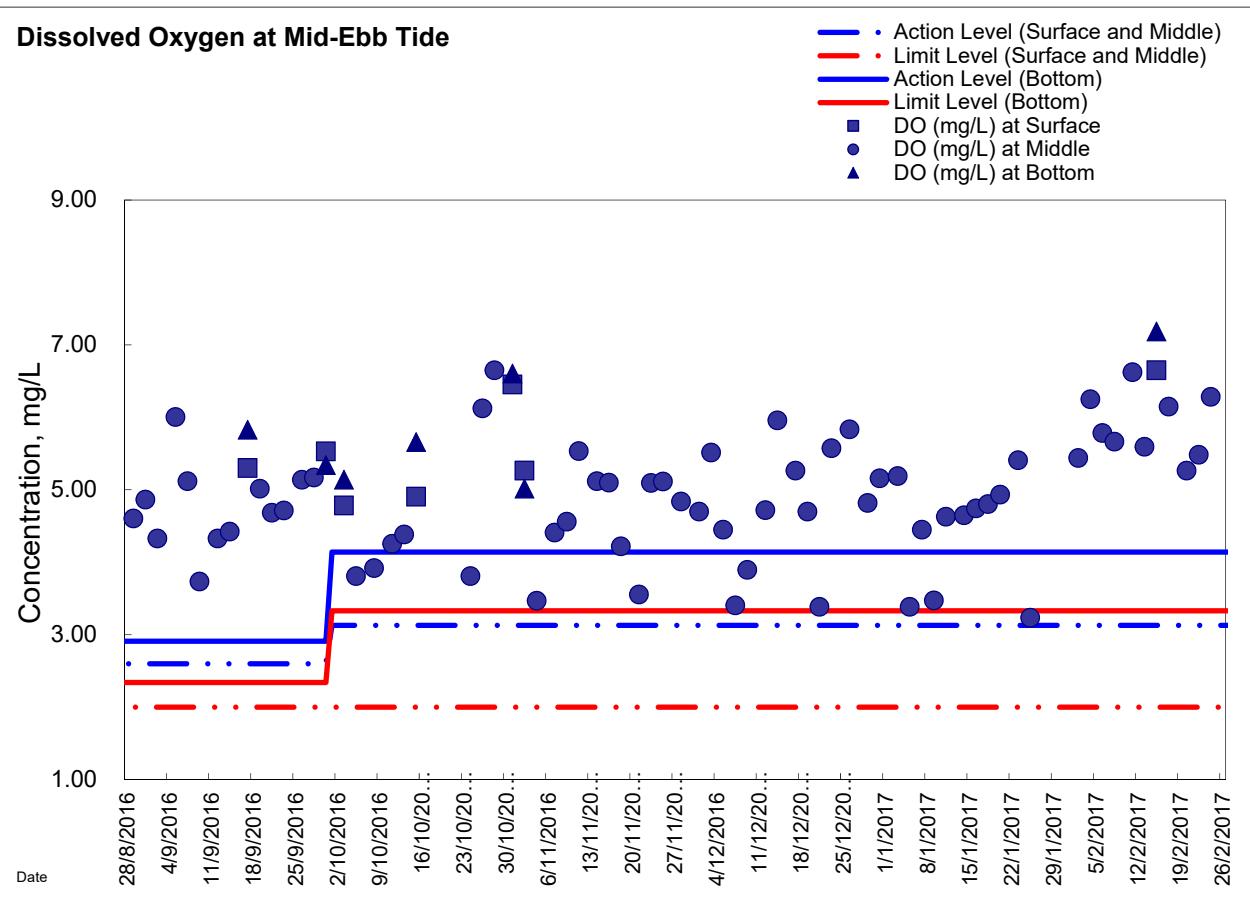
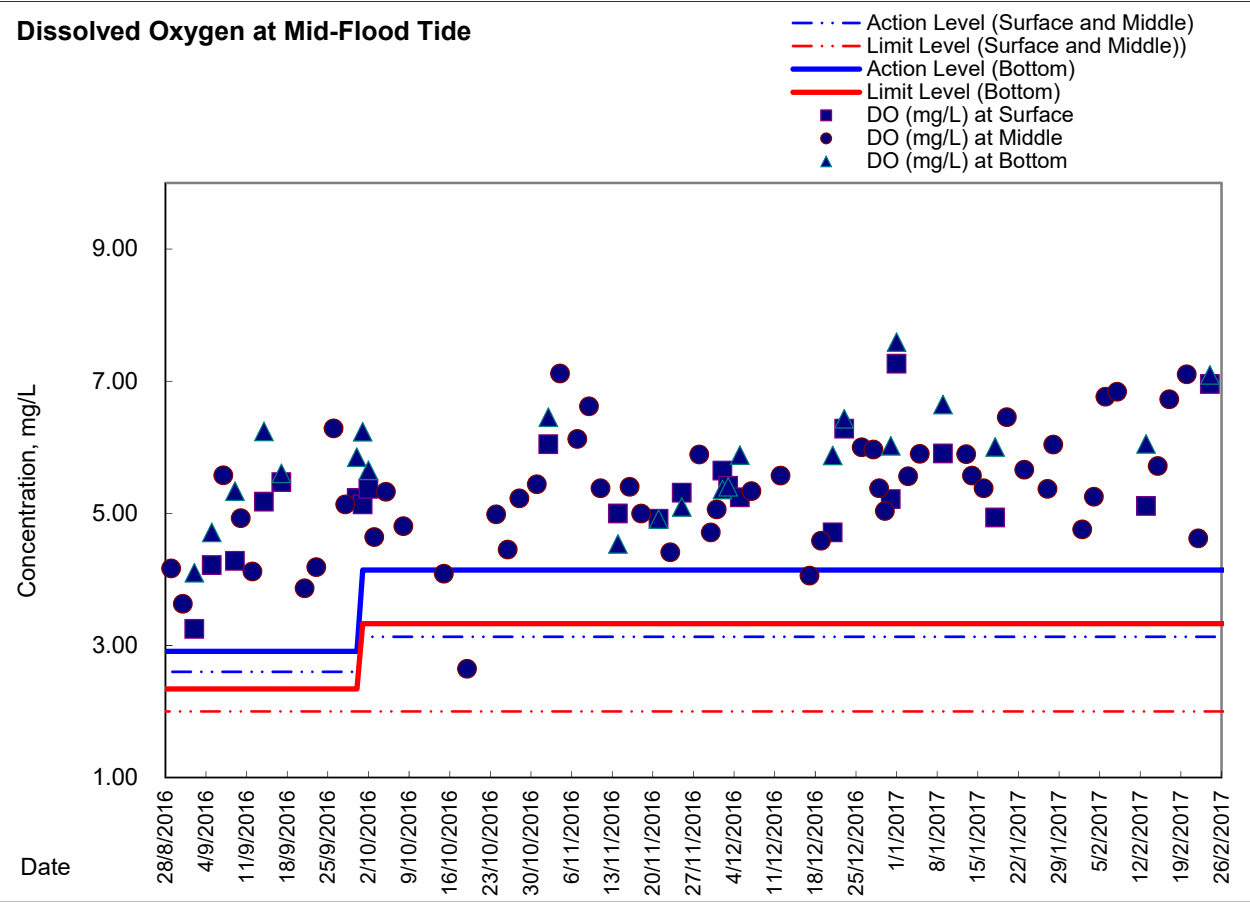

**Graphic Presentation of Enhanced Water Monitoring Results (DO) at Ex-WPCWA SW
- South-western corners of ex-Public Cargo Works Area**

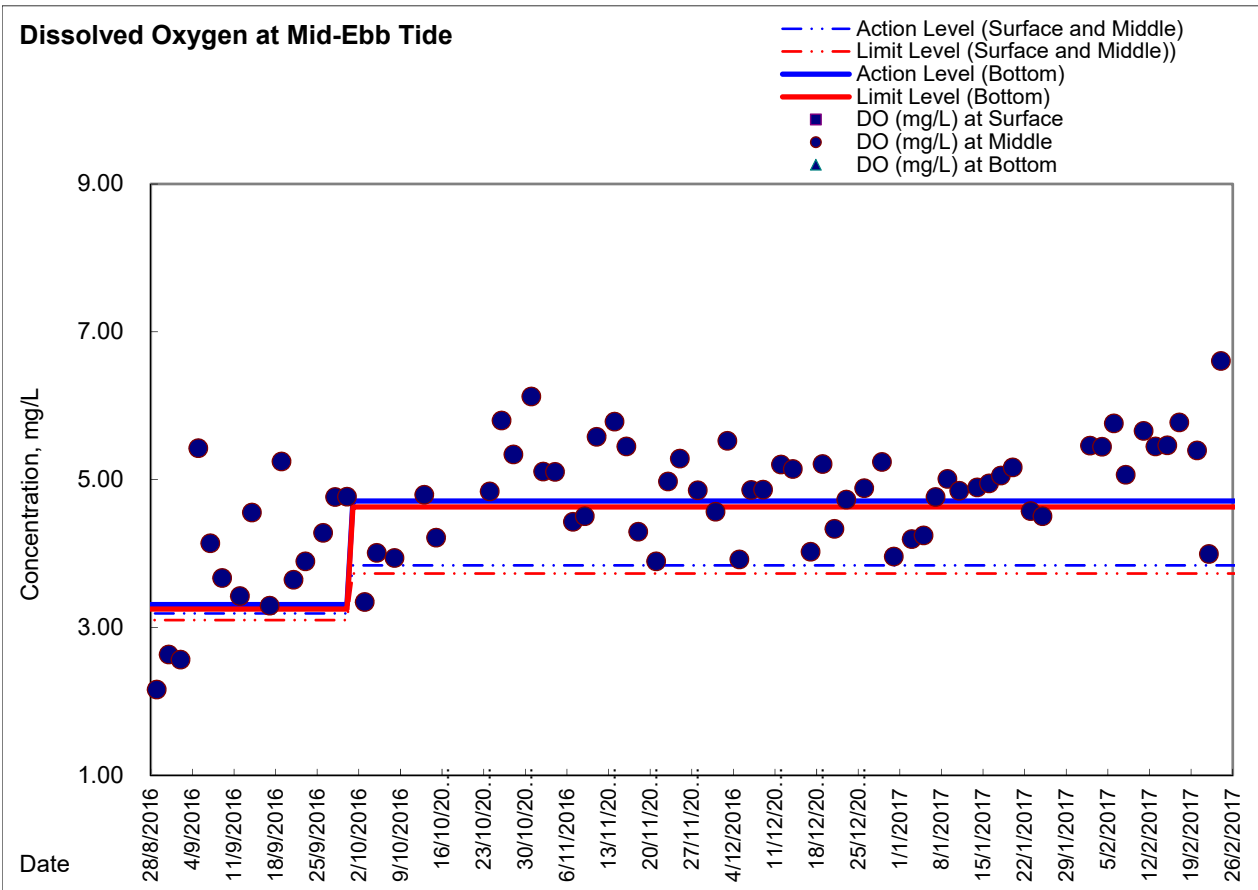
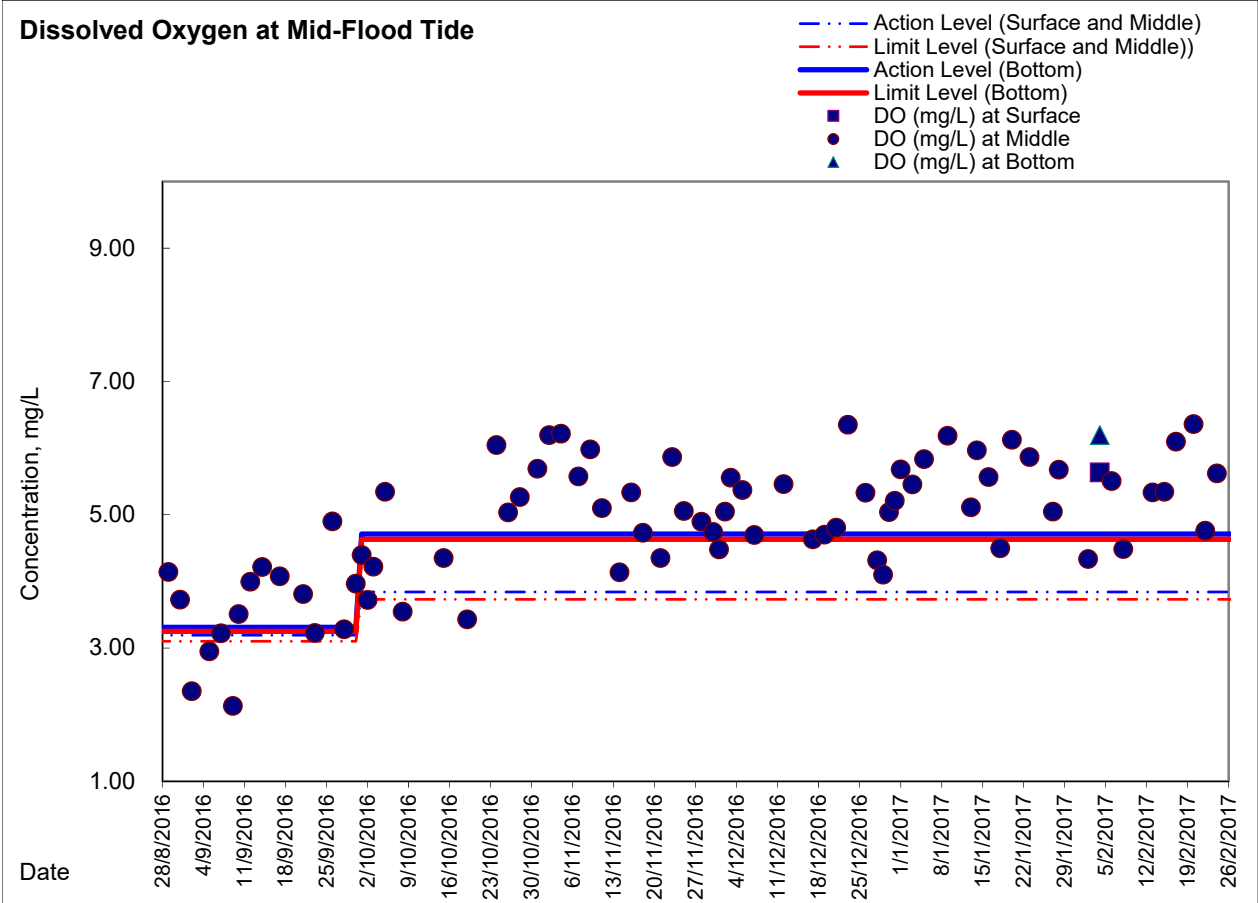

**Graphic Presentation of Enhanced Water Monitoring Results (DO) at Ex-WPCWA SE
- South-eastern corners of ex-Public Cargo Works Area**

